

Quartet for Strings No.12, Op.96

on a purpose-selected tone row

Marshall M Kerr

1. Andante comodo $\text{♩}=96$

21

Violin

Vln.

Vla.

Vc.

mf

mf

28

Violin

Vln.

Vla.

Vc.

mp

mp

mp

mp

33

Violin

Vln.

Vla.

Vc.

p

p

p

p

41

Violin

Vln.

Vla.

Vc.

p

48

Violin *pp*

Vln. *pp*

Vla. *pp*

Vc. *pp*

55

Violin *mp*

Vln. *mp*

Vla. *mp*

Vc. *mp*

61

Violin *p*

Vln. *p*

Vla. *p*

Vc. *p*

68

Violin *mp*

Vln. *mp*

Vla. *mp*

Vc. *mp*

74

Violin

Vln.

Vla.

Vc.

mf

mp

mf

81

Violin

Vln.

Vla.

Vc.

mf

mp

mf

mf

89

Violin

Vln.

Vla.

Vc.

f

f

f

95

Violin

Vln.

Vla.

Vc.

mf

mf

102

Violin *mf*

Vln. *mp* *p*

Vla. *mp* *p*

Vc. *mf* *mp* *p*

110 2. Allegro molto ♩.=168

Violin *mf* *tr*

Vln. *mf*

Vla.

Vc. *mf*

Violin *tr*

Vln.

Vla.

Vc.

Violin 124 (tr) *tr*

Vln. *tr*

Vla. *tr*

Vc.

Violin 131

Vln. (tr)

Vla. (tr)

Vc.

137

Violin

Vln.

Vla.

Vc.

f

f

f

f

145

Violin

Vln.

Vla.

Vc.

mp

mp

mp

mp

152

Violin

Vln.

Vla.

Vc.

161

Violin

Vln.

Vla.

Vc.

mf

168

Violin

Vln.

Vla.

Vc.

mf

mf

177

Violin

Vln.

Vla.

Vc.

f

mf

f

mf

f

mf

189

Violin

Vln.

Vla.

Vc.

mp

p

mp

p

mp

p

3+2+3+4
8

3+2+3+4
8

3+2+3+4
8

3+2+3+4
8

200

Violin

Vln.

Vla.

Vc.

pp

pp

pp

pp

3+2+3+4
8

3+2+3+4
8

3+2+3+4
8

3+2+3+4
8

202

Violin
Vln.
Vla.
Vc.

pp

205

Violin
Vln.
Vla.
Vc.

208

Violin
Vln.
Vla.
Vc.

p *mp*

213

Violin
Vln.
Vla.
Vc.

mf

217

Violin

Vln.

Vla.

Vc.

220

Violin

Vln.

Vla.

Vc.

mp

223

Violin

Vln.

Vla.

Vc.

226

Violin

Vln.

Vla.

Vc.

p

230

Violin
Vln.
Vla.
Vc.

234

Violin
Vln.
Vla.
Vc.

238

Violin
Vln.
Vla.
Vc.

241

Violin
Vln.
Vla.
Vc.

246

Violin *f* *tr*

Vln. *f*

Vla. *f*

Vc. *f*

250

Violin *tr*

Vln.

Vla.

Vc.

254 (tr)

Violin *mf* *tr*

Vln. *mf* *tr*

Vla. *mf* *tr*

Vc. *mf*

257

Violin

Vln.

Vla.

Vc.

260

Violin

Vln.

Vla.

Vc.

tr

mp

264

Violin

Vln.

Vla.

Vc.

tr

mp

267

Violin

Vln.

Vla.

Vc.

270

Violin

Vln.

Vla.

Vc.

mf

274

Violin

Vln.

Vla.

Vc.

mf

mf

278

Violin

Vln.

Vla.

Vc.

f

f

f

f

283

Violin

Vln.

Vla.

Vc.

mf

mf

mf

mf

mp

mp

mp

mp

288

Violin

Vln.

Vla.

Vc.

p

p

p

p

mp

mp

293

Violin

Vln.

Vla.

Vc.

mp

mp

297

Violin

Vln.

Vla.

Vc.

302

Violin

Vln.

Vla.

Vc.

mf

mf

10/8

10/8

10/8

10/8

306

Violin

Vln.

Vla.

Vc.

mf

10/8

10/8

10/8

309

Violin

Vln.

Vla.

Vc.

mf

313

Violin

Vln.

Vla.

Vc.

317

Violin

Vln.

Vla.

Vc.

322

Violin

Vln.

Vla.

Vc.

327

Violin
Vln.
Vla.
Vc.

331

Violin
Vln.
Vla.
Vc.

336

Violin
Vln.
Vla.
Vc.

342

Violin
Vln.
Vla.
Vc.

351

Violin *mf*

Vln. *mf*

Vla. *mf*

Vc. *mf*

358

Violin

Vln.

Vla.

Vc.

365

Violin *tr*

Vln. *mp*

Vla.

Vc.

372 (tr)

Violin

Vln. *mp*

Vla. *mp*

Vc. *mp*

380

Violin

Vln.

Vla.

Vc.

tr

tr

387 (tr)

Violin

Vln.

Vla.

Vc.

mf

mf

mf

394

Violin

Vln.

Vla.

Vc.

401

Violin

Vln.

Vla.

Vc.

409

Violin

Vln.

Vla.

Vc.

mp

mp

mp

420

Violin

Vln.

Vla.

Vc.

mp

434

Violin

Vln.

Vla.

Vc.

448

Violin

Vln.

Vla.

Vc.

f

f

f

459

Violin

Vln.

Vla.

Vc.

470

Violin

Vln.

Vla.

Vc.

mf

mp

487

Violin

Vln.

Vla.

Vc.

p

503

Violin

Vln.

Vla.

Vc.

p

pizz.

p

518

Violin

Vln.

Vla.

Vc.

pizz.

533 3. Lento molto $\text{♩} = 40$

Violin *pp*

Vln. *pp*

Vla. *pp*
arco

Vc. *arco pp*

Violin *p*

Vln. *p*

Vla. *p*

Vc. *p*

Violin *pp*

Vln. *pp*

Vla. *pp*

Vc. *pp*

Violin

Vln.

Vla. *p*

Vc. *p*

549

Violin

Vln.

Vla.

Vc.

551

Violin

Vln.

Vla.

Vc.

553

Violin

Vln.

Vla.

Vc.

556

Violin

Vln.

Vla.

Vc.

558 *Andante espressivo* ♩.=92

Violin

Vln.

Vla.

Vc.

Violin

Vln.

Vla.

Vc.

Violin

Vln.

Vla.

Vc.

Violin

Vln.

Vla.

Vc.

575

Violin

Vln.

Vla.

Vc.

p

580

Violin

Vln.

Vla.

Vc.

583

Violin

Vln.

Vla.

Vc.

587 **Tempo Primo** ♩=40

Violin

Vln.

Vla.

Vc.

pp

592

Violin

Vln.

Vla.

Vc.

597

Violin

Vln.

Vla.

Vc.

p

p

p

601

Violin

Vln.

Vla.

Vc.

p

603

Violin

Vln.

Vla.

Vc.

605

Violin

Vln.

Vla.

Vc.

607

Violin

Vln.

Vla.

Vc.

pp

pp

pp

612

Violin

Vln.

Vla.

Vc.

pp

617

Violin

Vln.

Vla.

Vc.

6/**4**

6/**4**

6/**4**

6/**4**

622 4. Andante con spirito $\text{♩} = 80$

641

Violin

Vln.

Vla.

Vc.

mp

646

Violin

Vln.

Vla.

Vc.

651

Violin

Vln.

Vla.

Vc.

655

Violin

Vln.

Vla.

Vc.

657

Violin

Vln.

Vla.

Vc.

p

p

p

p

661 **Presto** ♩.=180

Violin

Vln.

Vla.

Vc.

mp

668

Violin

Vln.

Vla.

Vc.

mp

mp

674

Violin

Vln.

Vla.

Vc.

mf

mf

mf

mf

680

Violin
Vln.
Vla.
Vc.

f

f

f

f

688

Violin
Vln.
Vla.
Vc.

695

Violin
Vln.
Vla.
Vc.

701

Violin
Vln.
Vla.
Vc.

708

Violin

Vln.

Vla.

Vc.

mf

mp

mf

mf

717

Violin

Vln.

Vla.

Vc.

p

p

p

725 **Largo appassionato** $\text{♩} = 54$

Violin

Vln.

Vla.

Vc.

mp

mp

mp

729

Violin

Vln.

Vla.

Vc.

mp

mf

mf

mf

734

Violin

Vln.

Vla.

Vc.

738

Violin

Vln.

Vla.

Vc.

f

742

Violin

Vln.

Vla.

Vc.

f

mf

747

Violin

Vln.

Vla.

Vc.

mf

mp

3

752

Violin

Vln.

Vla.

Vc.

mp

mp

755

Violin

Vln.

Vla.

Vc.

758

Violin

Vln.

Vla.

Vc.

p

p

p

p

763

Violin

Vln.

Vla.

Vc.

pp

pp

pp

pp

768

Violin

Vln.

Vla.

Vc.

773 **Tempo secondo** ♩.=180

Violin

Vln.

Vla.

Vc.

779

Violin

Vln.

Vla.

Vc.

786

Violin

Vln.

Vla.

Vc.

794

Violin

Vln.

Vla.

Vc.

p

800

Violin

Vln.

Vla.

Vc.

mp

809

Violin

Vln.

Vla.

Vc.

816

Violin

Vln.

Vla.

Vc.

823

Violin

Vln.

Vla.

Vc.

mf

mf

mf

mf

831

Violin

Vln.

Vla.

Vc.

mf

836

Violin

Vln.

Vla.

Vc.

mp

mp

mp

842

Violin

Vln.

Vla.

Vc.

mp

848

Violin

Vln.

Vla.

Vc.

p

p

858

Violin

Vln.

Vla.

Vc.

pp

pp

pp

864

Violin

Vln.

Vla.

Vc.

p

p

p

870

Violin

Vln.

Vla.

Vc.

mp

mp

876

Violin

Vln.

Vla.

Vc.

mp

882

Violin

Vln.

Vla.

Vc.

891

Violin

Vln.

Vla.

Vc.

mf

f

899

Violin

Vln.

Vla.

Vc.

ff

905

Violin
Vln.
Vla.
Vc.

912

Violin
Vln.
Vla.
Vc.

920

Violin
Vln.
Vla.
Vc.

929

Violin
Vln.
Vla.
Vc.

939

Violin

Vln.

Vla.

Vc.

mf

mf

mf

946

Violin

Vln.

Vla.

Vc.

mp

mp

mp

mp

957

Violin

Vln.

Vla.

Vc.

p

p

p

p

968

Violin

Vln.

Vla.

Vc.

pp

pp

Quartet for Strings No.12, Op.96

Violin I

on a purpose-selected tone row

Marshall M Kerr

1. Andante comodo $\text{♩}=96$

2 *mp* 3 2

10 *mf* 7 *mf* 3

22 5 *mp*

32 *p*

40 2

49 *pp* 4 *mp*

59 *mf* 4 *mp*

69 *mf* 3

73 9

Violin I

189

200

203

206

211

216

219

222

224

226

230

238

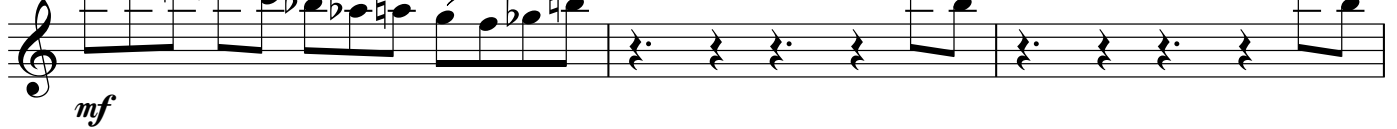

241

246

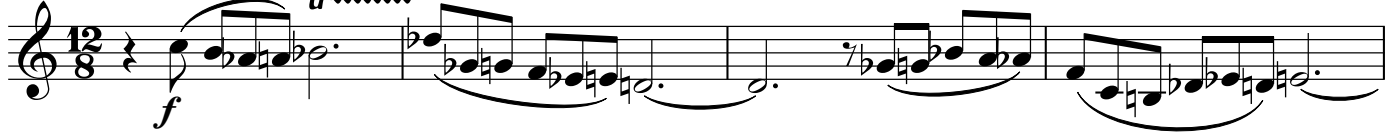

250

255 (tr)

259

263

270

Violin I

274

8

f *mf*

286

mp *p*

291

4

mp

298

303

3 10 3

mf

312

316

5

325

330

5 3

mp

341

7

351 *mf* 2 2

359 3 3

369 *mp* *tr*

376 *tr*

384 (tr) *tr* 3 *mf*

394 2 3

404 4 2

417 *mp* 5

431

444 3 *f*

Violin I

457

2

468

mf

482

6

p

502

518

533

3. Lento molto $\text{♩} = 40$

4

pp *p*

541

4

pp *p*

Violin I

548

550

553

556

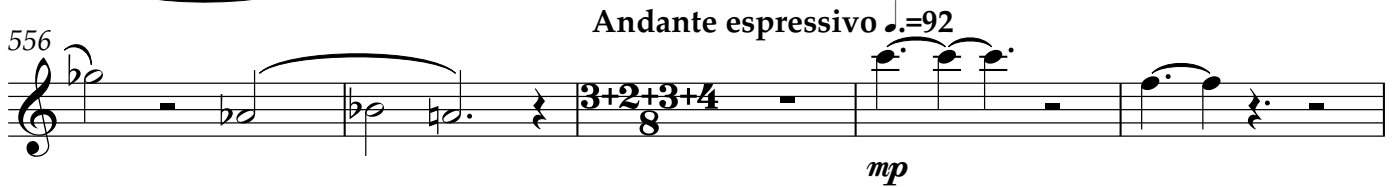

561

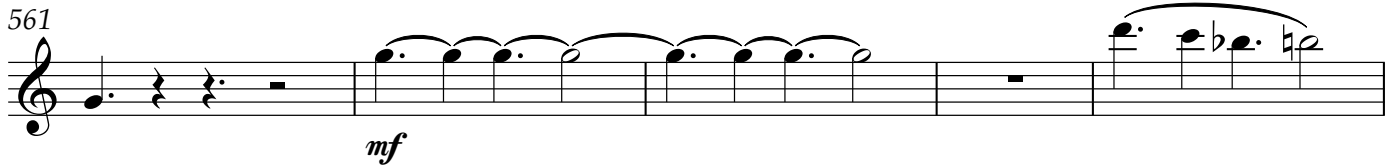

566

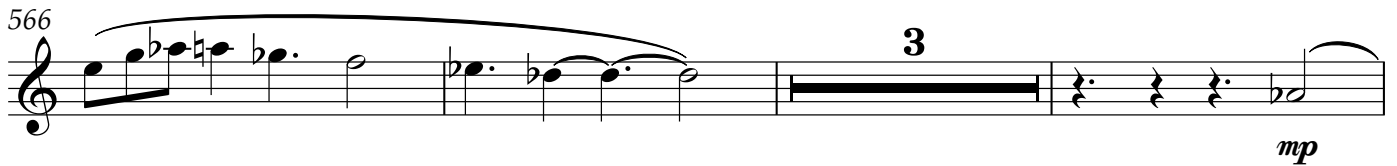

572

576

581

593

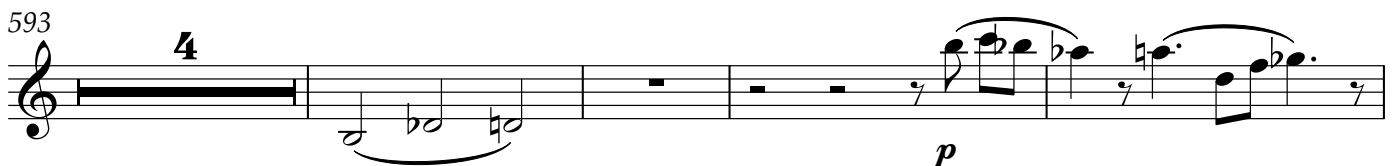

Violin I

601

604

607

pp

613

617

622 **4. Andante con spirito** $\text{♩} = 80$

mp

628

634

mf

637

643

647

655

661 **Presto** ♩.=180
4

671

681

689

699

709

717

Violin I

725 **Largo appassionato** ♩=54

3 *mp* *mf*

732

5 *mf*

740

7 *f*

751

mp

754

2

761

3 *p* *pp*

768 **Tempo secondo** ♩=180

5 *mp* 7

783

3 *mp*

792

2 *p*

798

7 *p*

808 *mp*

817 **6**

830 *mf*

836 **5** *mp*

846 *p*

854 **2** *pp*

863 *p*

869 **3**

877 *mp*

884 *mf*

Violin I

895 *f*

901 *ff*

908 *f*

5

921 *mf*

8

936 *mf*

946 *mp*

2

957 *p*

2

965

9

Quartet for Strings No.12, Op.96

Violin II

on a purpose-selected tone row

Marshall M Kerr

1. Andante comodo $\text{♩}=96$

7 11

mp

22 3

mf

30 *mp*

36 2

p

44 7

mp

57 *mf*

64 *p* *mp*

70 5

mp

80 4 3 4

mf

92 3

f

99

104

110 2. Allegro molto ♩.=168

121

130

136

143

152

161 (tr)

174

183

192

201

203

206

210

214

217

220

226

230

Violin II

236 *mp* *mf*

239 *mp*

243 **3** $\frac{12}{8}$ *f*

250

255 *mf* *tr*

258 (tr)

261

265 *mp* *tr*

268

272 **3** *mf*

278

Violin II

282 *f* *mf* *mp*

287 *p*

292 *mp*

296

300 **3** *mf* **10**

306 **10** **3**

312

315 **3**

322

327 **4**

335 *mp* **3**

Violin II

342

349

357

364

373

382

391

400

420

430

456

468

481

501

516

525

533

3. Lento molto $\text{♩} = 40$

544

548

550

555

3+2+3+4
8

558 **Andante espressivo** ♩=92

3+2+3+4
8

mp

561

mf

4

568

mp

572

575

p

2

579

5

587 **Tempo Primo** ♩=40

pp

591

4

4

602

p

604

3

609

614

618

622 4. Andante con spirito $\text{♩} = 80$

630

638

643

647

654

660

Presto $\text{♩} = 180$

664

669
mp

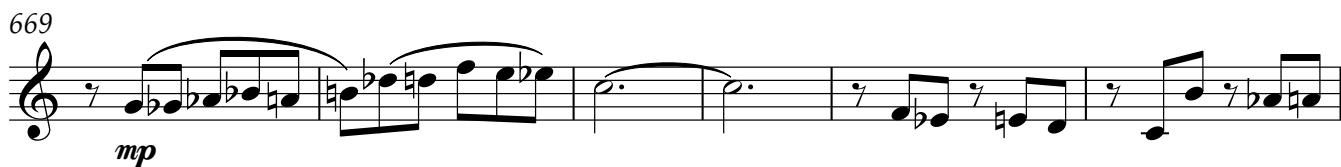

675
mf

681
f

689

696
3 5

708
11 6/4

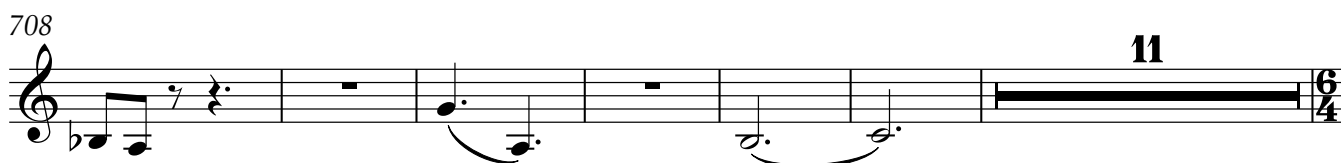

725 *Largo appassionato* $\text{♩} = 54$
2
mp

731
mf 2

736
2
f

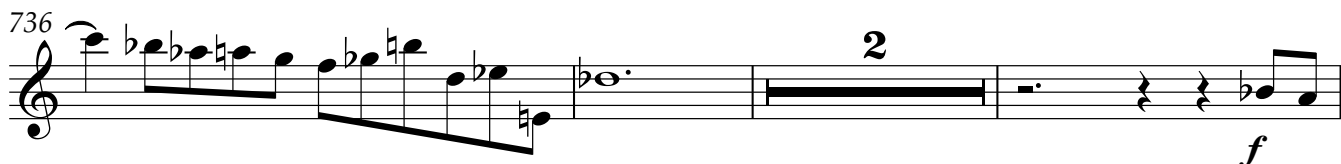

741
mf

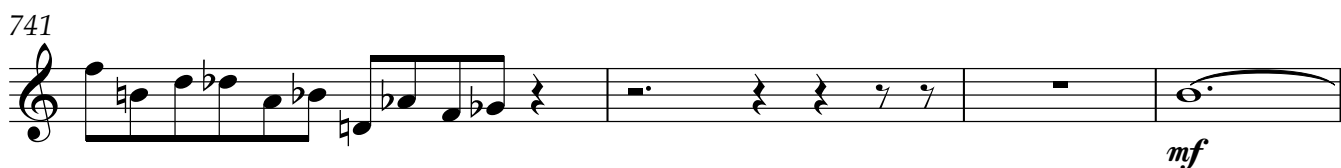

745
6
mp

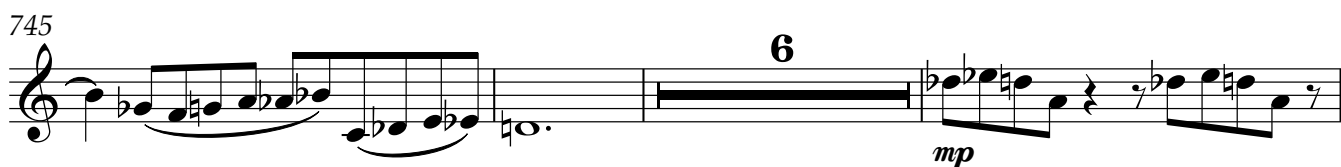

754

757

764

773 **Tempo secondo** ♩.=180

785

792

800

813

820

829

833

841 *mp*

847 *p*

856 *pp*

864 *p*

870 *mp*

876 **4**

887 *mf* *f*

897 *ff*

903

910 *f*

918 *mf*

927

944

954

964

Quartet for Strings No.12, Op.96

Viola

on a purpose-selected tone row

Marshall M Kerr

1. Andante comodo $\text{♩}=96$

1. *mp*

8. *mf* *mp*

21. *mf* *mp*

31. *p*

45. *pp*

53. *mp*

59. *mf*

65. *p* *mp*

71. *mf* *mp* *mf*

86

97

103

110 2. Allegro molto ♩.=168

121

130

136

145

160

173

181

191

200

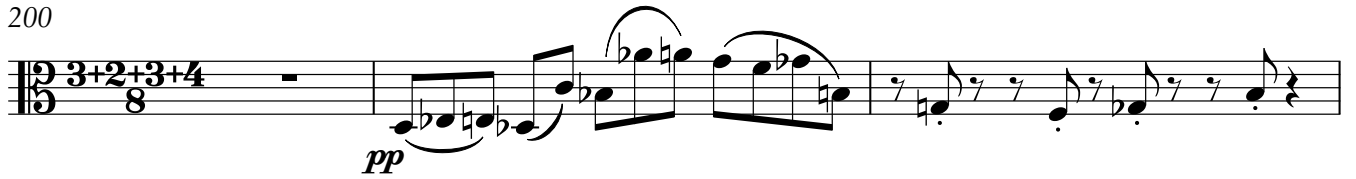

203

206

209

213

217

220

226

230

234

237

241

249

254

257

261

267

272

278

282

287

291

295

303

308

312

315

320

325

329

335

466

479

490

517

533 3. Lento molto $\text{♩} = 40$

537

545

549

551

556

Andante espressivo $\text{♩} = 92$

560

Viola

566

572

575

579

585

Tempo Primo $\text{♩} = 40$

593

600

604

606

615

618

622 4. Andante con spirito $\text{♩} = 80$

4

mp

629

mf

633

4

640

mp

644

648

2

654

p

659

Presto $\text{♩} = 180$

2

666

4

mp

673

2

679

686

691

697

707

725 *Largo appassionato* $\text{♩} = 54$ 

731

738

742

751

754

759

766

772 **Tempo secondo** ♩.=180

781

788

796

806

816

824

832

835

919

927

935

949

960

968

Quartet for Strings No.12, Op.96

Violoncello

on a purpose-selected tone row

Marshall M Kerr

1. Andante comodo $\text{♩}=96$

7 *mf*

11 *mp* *mf*

18 *mf*

27 *mp*

35 *p* *pp*

50 *mp*

60 *mf* *mp*

69 *mp*

74 *mf*

Violoncello

81

mp *mf*

88

f

97

mf

104

mp *p*

110

2. Allegro molto ♩=168

mf

121

mf

129

mf

137

f

145

mp

153

mf

169

f

186

195

203

206

209

213

217

219

222

mp

225

p

228

231

7

240

mf *mp*

243

12/8 *f*

248

252

255

mf

259

263

mp trummm

Violoncello

267

5

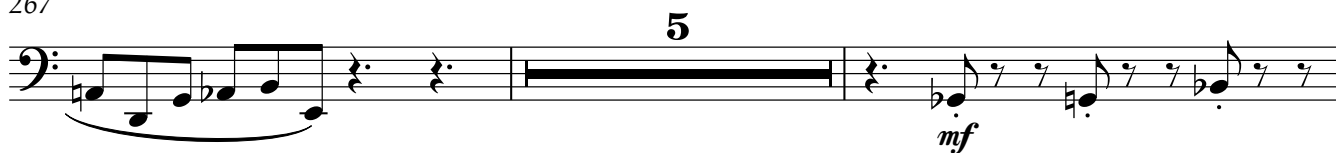

274

278

4

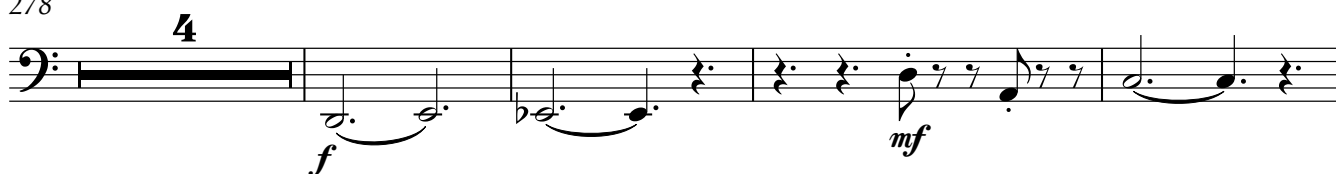

286

291

3

296

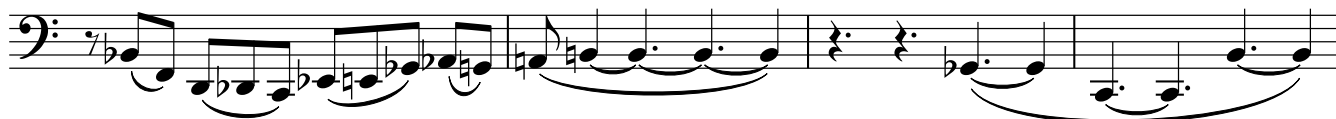

300

3

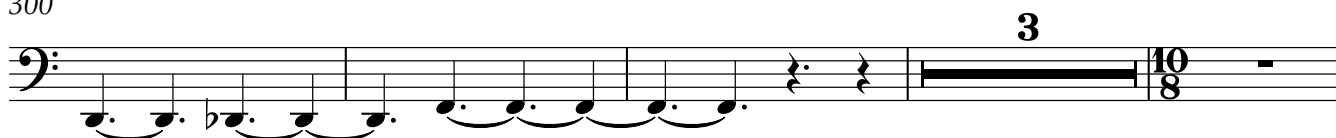

307

311

2

316

320

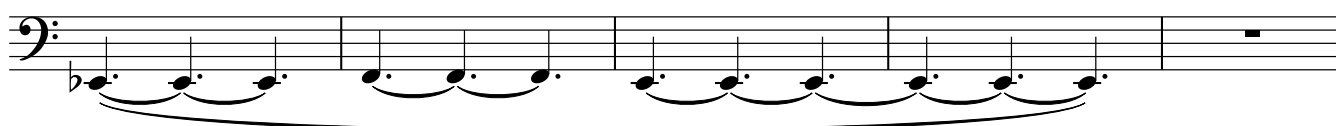

Violoncello

325

332

343

352

360

368

378

385

396

403

411

427

18 2

454

465

479

30

519

533 3. Lento molto $\text{♩} = 40$

4 4

543

2

548

552

2

556

Andante espressivo $\text{♩} = 92$

3+2+3+4

559

563

569

573

577

582

594

600

604

607

615

618

622 4. Andante con spirito $\text{♩} = 80$

622 *mp* **2**

628 **2**

634 *mf* **3**

639

643 *mp*

647 **2** **2**

654 **2** *p*

660 **Presto** $\text{♩} = 180$ **4** *mp*

669

676 *mf*

681

687

f 2

696

4

705

mf

713

11

Largo appassionato $\text{♩} = 54$

mp

729

2 *mf*

734

3 *f*

741

5 *mf*

749

3 2 *mp*

754

757

761

p 3 *pp*

863

869

877

886

896

902

910

916

925

934

946

Violoncello

957

968
