

Marshall M. Kerr

# Piano Concerto No.3, Op.92

on a purpose-selected tone row

для  
Малофеев Александр Дмитриевич,  
если хотите

20 February 2025

# Concerto for Piano No.3

on a purpose-selected tone row  
Op.92

Marshall M Kerr

1. Adagietto  $\text{♩} = 75$

Piccolo *mp*

Flute *p mp*

Oboe *p mp*

Cor Anglais *p mp*

Clarinet in Bb *p mp*

Clarinet in A *pp p mp*

Bass Clarinet in Bb *pp p mp*

Bassoon *p mp*

Contrabassoon *p mp*

Horn in F

Trumpet in C

Trombone

Tuba

Timpani

Piano

Violin 1 *mp p pp p mp*

Violin 2 *mp p pp p mp*

Viola *mp p pp p mp*

Violoncello *mp p pp p mp*

Contrabass *mp p pp p mp*

14

Picc. *f*

Fl. *f*

Ob. *f*

C. A. *mf* *f*

Cl. *mf* *f*

Cl. *mf* *f*

B. Cl. *mf* *f*

Bsn. *mf* *f*

Cbsn. *mf* *f*

Hn. *f*

C Tpt. *f*

Tbn. *f*

Tba. *f*

Timp. *f* *mp*

Pno.

Vln. 1 *f* *mp*

Vln. 2 *f* *mp*

Vla. *f* *mp*

Vc. *f* *mp*

Cb. *f* *mp*

28 **Poco più mosso**  $\text{♩} = 80$  **Molto più mosso**  $\text{♩} = 90$

Picc. *mf*

Fl. *mf*

Ob. *mf*

C. A. *mf*

Cl. *mf*

Cl. *mf*

B. Cl. *mf*

Bsn. *mf*

Cbsn. *mf*

Hn. *mf*

C Tpt. *mf*

Tbn. *mf*

Tba. *mf*

Pno. *mp*

Vln. 1 *mf*

Vln. 2 *mf*

39

Pno. *mf*

Vln. 1 *mf*

Vln. 2 *mf*

Vla. *mf*

Vc. *mf*

Cb. *mf*

49

*mp* *mf*

Picc.

Fl.

Ob.

C. A.

Cl.

Cl.

B. Cl.

Bsn.

Cbsn.

Hn.

C Tpt.

Tbn.

Tba.

Timp.

Pno.

Vln. 1

Vln. 2

Vla.

Vc.

Cb.

60

Picc. *f*

Fl. *f*

Ob. *f*

C. A. *f*

Cl. *f*

Cl. *f*

B. Cl. *f*

Bsn. *f*

Cbsn. *f*

Hn. *mf* *f*

C Tpt. *mf* *f*

Tbn. *mf* *f*

Tba. *mf* *f*

Timp. *f*

Pno. *mf*

Vln. 1 *f*

Vln. 2 *f*

Vla. *f*

Vc. *f*

Cb. *f*

70

Timp. *mp*

Pno. *mp*

Vln. 1 *mp*

Vln. 2 *mp*

Vla. *mp*

Vc. *mp*

Cb. *mp*

82

Picc. *mp*

Fl. *mp*

Ob. *mp*

C. A. *mp*

Cl. *mp*

Cl. *mp*

B. Cl. *mp*

Bsn. *mp*

Cbsn. *mp*

Pno.

93

Picc. *f*

Fl. *f*

Ob. *f*

C. A. *f*

Cl. *f*

Cl. *f*

B. Cl. *f*

Bsn. *f*

Cbsn. *f*

Hn. *f*

C Tpt. *f*

Tbn. *f*

Tba. *f*

Timp. *f*

Pno. *p* *f* Mark

Vln. 1 *f*

Vln. 2 *f*

Vla. *f*

Vc. *f*

Cb. *f*

107

Picc.

Fl.

Ob.

C. A.

Cl.

Cl.

B. Cl.

Bsn.

Cbsn.

Hn.

C Tpt.

Tbn.

Tba.

Timp.

Pno.

Vln. 1

Vln. 2

Vla.

Vc.

Cb.

116

Picc.  
Fl.  
Ob.  
C. A.  
Cl.  
Cl.  
B. Cl.  
Bsn.  
Cbsn.  
Hn.  
C Tpt.  
Tbn.  
Tba.  
Timp.  
Pno.  
Vln. 1  
Vln. 2  
Vla.  
Vc.  
Cb.

*mf*  
*mf*

126

Picc. *mf*

Fl. *mf*

Ob. *mf*

C. A. *mf*

Cl. *mf*

Cl. *mf*

B. Cl. *mf*

Bsn. *mf*

Cbsn. *mf*

Pno.

136

Picc. *f*

Fl. *f*

Ob. *f*

C. A. *f*

Cl. *f*

Cl. *f*

B. Cl. *f*

Bsn. *f*

Cbsn. *f*

Hn. *mf* *f*

C Tpt. *mf* *f*

Tbn. *mf* *f*

Tba. *mf* *f*

Timp. *f*

Pno.

Vln. 1 *f*

Vln. 2 *f*

Vla. *f*

Vc. *f*

Cb. *f*

145

Picc. *f*

Fl. *f*

Ob. *f*

C. A. *f*

Cl. *f*

Cl. *f*

B. Cl. *f*

Bsn. *f*

Cbsn. *f*

Hn. *mf* *f*

C Tpt. *mf* *f*

Tbn. *mf* *f*

Tba. *mf* *f*

Timp. *f*

Pno. *mf*

Vln. 1 *f* *mf*

Vln. 2 *f*

Vla. *f* *mf*

Vec. *f*

Cb. *f* *mf*

155

Picc. *mf*

Fl. *mf*

Ob. *mf*

C. A. *mf*

Cl. *mf*

Cl. *mf*

B. Cl. *mf*

Bsn. *mf*

Cbsn. *mf*

Pno. *mf*

Vln. 1

Vln. 2 *mf*

Vla. *mf*

Vc. *mf*

Cb. *mf*

166

Picc. *mp*

Fl. *mp*

Ob. *mp*

C. A. *mp*

Cl. *mp*

Cl. *mp*

B. Cl. *mp*

Bsn. *mp*

Cbsn. *mp*

Hn. *mf* *mp*

C Tpt. *mf* *mp*

Tbn. *mf* *mp*

Tba. *mf* *mp*

Timp. *mp*

Pno.

Vln. 1 *mp*

Vln. 2 *mp*

Vla. *mp*

Vc. *mp*

Cb. *mp*

178 Allegretto  $\text{♩} = 110$

The musical score is arranged in two systems. The first system includes the woodwinds and strings. The second system includes the brass and strings. The score is for a full orchestra, with parts for Piccolo, Flute, Oboe, Clarinet in A, Clarinet in Bb, Bassoon, Cello, Double Bass, Horn, Trumpet, Piano, Violin 1, Violin 2, Viola, and Cello/Double Bass. The tempo is marked 'Allegretto' with a metronome marking of 110 quarter notes per minute. The key signature has two flats (Bb and Eb). The score shows various musical notations including rests, notes, beams, and dynamic markings such as *mp* and *p*.

190

Picc. *mp*

Fl. *mp*

Ob. *mp*

C. A. *mp*

Cl. *mp*

Cl. *mp*

B. Cl. *mp*

Bsn. *mp*

Cbsn. *mp*

Hn. *mp*

C Tpt. *mp*

Tbn. *p* *mp*

Tba. *p* *mp*

Pno. *mp*

Vln. 1 *mp*

Vln. 2 *mp*

Vla. *mp*

Vc. *mp*

Cb. *mp*

199

Picc. *f*

Fl. *f*

Ob. *f*

C. A. *f*

Cl. *f*

Cl. *f*

B. Cl. *f*

Bsn. *f*

Cbsn. *f*

Hn.

C Tpt.

Tbn.

Tba.

Pno. *mf*

Vln. 1

Vln. 2

Vla.

Vc.

Cb.

212

Picc. *f*

Fl. *f*

Ob. *f*

C. A. *f*

Cl. *f*

Cl. *f*

B. Cl. *f*

Bsn. *f*

Cbsn. *f*

Hn. *f*

C Tpt. *f*

Tbn. *f*

Tba. *f*

Timp. *f*

Pno. *f* *mf*

Vln. 1 *f*

Vln. 2 *f*

Vla. *f*

Ve. *f*

Cb. *f*

221

Fl.  
Ob.  
C. A.  
Cl.  
Cl.  
B. Cl.  
Bsn.  
Cbsn.  
Hn.  
C Tpt.  
Tbn.  
Tba.  
Pno.

C. A.  
Cl.  
Cl.  
B. Cl.  
Bsn.  
Cbsn.  
Hn.  
C Tpt.  
Tbn.  
Tba.  
Pno.

240

Picc. *ff*

Fl. *ff*

Ob. *ff*

Hn. *ff*

C Tpt. *ff*

Tbn. *ff*

Tba. *ff*

Vln. 1 *ff*

Vln. 2 *ff*

Vla. *ff*

Vc. *ff*

Cb. *ff*

256

Picc.  
Fl.  
Ob.  
C. A.  
Cl.  
Cl.  
B. Cl.  
Bsn.  
Cbsn.  
Hn.  
C Tpt.  
Tbn.  
Tba.  
Pno.  
Vc.  
Cb.

263

Picc.  
Fl.  
Ob.  
C. A.  
Cl.  
Cl.  
B. Cl.  
Bsn.  
Cbsn.  
Hn.  
C Tpt.  
Tbn.  
Tba.  
Pno.

271

Hn.  
C Tpt.  
Tbn.  
Tba.  
Pno.

287

Picc.  
Fl.  
Ob.  
C. A.  
Cl.  
Cl.  
B. Cl.  
Bsn.  
Cbsn.  
Hn.  
C Tpt.  
Tbn.  
Tba.  
Pno.

Vln. 1  
Vln. 2  
Vla.  
Vc.  
Cb.

292

**Allegro moderato** ♩=120

Hn.  
C Tpt.  
Tbn.  
Tba.  
Pno.

309

Picc. *mf*

Fl. *mf*

Ob. *mf*

C. A. *mf*

Cl. *mf*

Cl. *mf*

B. Cl. *mf*

Bsn. *mf*

Cbsn. *mf*

Hn. *mf*

C Tpt. *mf*

Tbn. *mf*

Tba. *mf*

Timp. *mf* *tr*

Pno. *mf*

Vln. 1 *mf*

Vln. 2 *mf*

Vla. *mf*

Vc. *mf*

Cb. *mf*

323

Picc.  
Fl.  
Ob.  
C. A.  
Cl.  
Cl.  
B. Cl.  
Bsn.  
Cbsn.  
Hn.  
C Tpt.  
Tbn.  
Tba.  
Timp.  
Pno.  
Vln. 1  
Vln. 2  
Vla.  
Vc.  
Cb.

335

Picc.  
Fl.  
Ob.  
C. A.  
Cl.  
Cl.  
B. Cl.  
Bsn.  
Cbsn.  
Hn.  
C Tpt.  
Tbn.  
Tba.  
Timp.  
Pno.  
Vln. 1  
Vln. 2  
Vla.  
Vc.  
Cb.

347

C Tpt.  
Timp.  
Pno.

358

Picc. *mp*

Fl. *mp*

Ob. *mp*

C. A. *mp*

Cl. *mp*

Cl. *mp*

B. Cl. *mp*

Timp. *tr*

Pno.

29

Detailed description of the musical score: The score is for measures 358 to 367. The Piccolo part has a melodic line starting in measure 365. The Flute part has a melodic line starting in measure 365. The Oboe part has a melodic line starting in measure 358. The Clarinet in A part has a melodic line starting in measure 358. The Clarinet in C part has a melodic line starting in measure 358. The Bass Clarinet part has a melodic line starting in measure 358. The Timpani part has a rhythmic pattern starting in measure 358. The Piano part has a chordal accompaniment starting in measure 358. Dynamics are marked as mezzo-piano (mp) for the woodwinds. The score ends with a fermata and the number 29.

388

Hn.  
C Tpt.  
Tbn.  
Tba.  
Vln. 1  
Vln. 2  
Vla.  
Vc.  
Cb.

*p* *tr* *p* *p*

406

Tempo Primo  $\text{♩} = 75$

Cl.  
Cl.  
B. Cl.  
Hn.  
C Tpt.  
Tbn.  
Tba.

*p* *pp* *pp*

Tempo Primo  $\text{♩} = 75$

Vln. 1  
Vln. 2  
Vla.  
Vc.  
Cb.

*mp* *p* *pp*  
*mp* *p* *pp*  
*mp* *p* *pp*  
*mp* *p* *pp*  
*mp* *p* *pp*

423

423

Picc. *mp* *f*

Fl. *p* *mp* *f*

Ob. *p* *mp* *f*

C. A. *p* *mp* *mf* *f*

Cl. *p* *mp* *mf* *f*

Cl. *p* *mp* *mf* *f*

B. Cl. *p* *mp* *mf* *f*

Bsn. *p* *mp* *mf* *f*

Cbsn. *p* *mp* *mf* *f*

Hn. *f*

C Tpt. *f*

Tbn. *f*

Tba. *f*

Timp. *f* *mp*

Vln. 1 *pp* *p* *mp* *f* *mp*

Vln. 2 *pp* *p* *mp* *f* *mp*

Vla. *pp* *p* *mp* *f* *mp*

Vc. *p* *mp* *f* *mp*

Cb. *p* *mp* *f* *mp*

437

**Allegro deciso**  $\text{♩} = 140$

437

**Allegro deciso**  $\text{♩} = 140$

Pno. *mp*

Vln. 1

Vln. 2

Vla.

Vc.

Cb.

448

Picc. *mf*

Fl. *mf*

Ob. *mf*

C. A. *mf*

Cl. *mf*

Cl. *mf*

B. Cl. *mf*

Bsn. *mf*

Cbsn. *mf*

Hn. *mf*

C Tpt. *mf*

Tbn. *mf*

Tba. *mf*

Pno. *mf*

491

Picc. *f*

Fl. *f*

Ob.

C. A.

Cl.

Cl.

B. Cl. *f*

Bsn. *f*

Cbsn. *f*

Hn.

C Tpt. *mp*

Tbn. *f* *mp*

Tba. *f* *mp*

Pno. *mf* *mp*

Vln. 1 *f* *mf*

Vln. 2 *f* *mf*

Vla. *f* *mf*

Vc. *f* *mf*

Cb. *f* *mf*

506

515

Picc.  
Fl.  
Ob.  
C. A.  
Cl.  
Cl.  
B. Cl.  
Bsn.  
Cbsn.  
Hn.  
C Tpt.  
Tbn.  
Tba.  
Pno.  
Vln. 1  
Vln. 2  
Vla.  
Vc.  
Cb.

526

Pno.

537

Picc. *f*

Fl. *f*

Ob. *f*

C. A. *f*

Cl. *f*

Cl. *f*

B. Cl. *f*

Bsn. *f*

Cbsn. *f*

Hn. *f*

C Tpt. *f*

Tbn. *f*

Tba. *f*

Pno. *f*

Vln. 1 *f*

Vln. 2 *f*

Vla. *f*

Vc. *f*

Cb. *f*

547

Picc. Fl. Ob. C. A. Cl. Cl. B. Cl. Bsn. Cbsn.

Hn. C Tpt. Tbn. Tba.

Pno.

Vln. 1 Vln. 2 Vla. Vc. Cb.

560

Pno.

572

Pno.

580

Pno.

593

Pno. *p*

Tempo quarto  $\text{♩} = 100$

601

Pno. *pp*<sup>3</sup>

*pp*

609

Pno.

616

Pno. *p*

*p*

626

Pno. *mp*

Tempo quinta  $\text{♩} = 110$

*mp*

635

Pno.

644

Pno. *mf*

*mf*

653

Pno.

660

Pno. *mp*

Tempo sesto  $\text{♩} = 120$

*mp*

666

Pno.

673

Pno. *p*

Tempo settimo  $\text{♩} = 140$

*p*

686

Pno.

tr

This block contains the piano score for measures 686 to 694. The right hand features a complex, rapid melodic line with many accidentals. The left hand provides a steady accompaniment with a prominent trill in the right hand of the lower register.

695

Picc.

Fl.

Ob.

C. A.

Cl.

Cl.

B. Cl.

Bsn.

Cbsn.

Hn.

C Tpt.

Tbn.

Tba.

Timp.

Pno.

Vln. 1

Vln. 2

Vla.

Vc.

Cb.

*ff*

*f*

This block contains the orchestral score for measures 695 to 703. It features a full orchestral texture with woodwinds, brass, percussion, and strings. The piano part continues with a steady accompaniment. Dynamics include *ff* and *f*.

700

Timp.  $\frac{6}{4}$

Pno.  $f$   $\frac{6}{4}$

Vln. 1  $mp$   $\frac{6}{4}$

Vln. 2  $mp$   $\frac{6}{4}$

Vla.  $mp$   $\frac{6}{4}$

Vc.  $mp$   $\frac{6}{4}$

Cb.  $mp$   $\frac{6}{4}$

707 2. Lento  $\text{♩} = 40$

Fl. *p*

C. A. *pp*

Cl. *p*

B. Cl. *pp*

Bsn. *p*

Cbsn. *pp*

2. Lento  $\text{♩} = 40$

Vln. 1 *p*

Vln. 2 *p*

Vla. *p*

Vc. *p*

Cb. *p*

716

724

Picc.

Fl.

Ob.

C. A.

Cl.

Cl.

B. Cl.

Bsn.

Cbsn.

Hn.

C Tpt.

Tbn.

Tba.

Timp.

Pno.

Vln. 1

Vln. 2

Vla.

Vc.

Cb.

732

Timp.

Pno.

Vla.

Vc.

Cb.

739

Fl. *p*

Cl. *p*

Bsn. *p*

Pno. *p*

Vln. 1 *mp*

Vln. 2 *mp*

Vla.

Vc.

Cb.

745

Fl.

C. A.

Cl. *p*

B. Cl.

Bsn. *p*

Cbsn.

Pno. *mp*

Vln. 1 *p*

Vln. 2 *p*

Vla. *p*

Vc. *p*

Cb. *p*

755

Picc. *mp* *p*

Fl. *p*

Ob. *mp*

C. A. *p*

Cl. *p*

Cl. *mp* *p*

B. Cl. *p*

Bsn. *p*

Cbsn. *p*

Hn. *mp*

C Tpt. *mp*

Tbn. *mp*

Tba. *mp*

Timp. *p*

Pno. *p*

Vln. 1 *mp* *p*

Vln. 2 *mp* *p*

Vla. *mp* *p*

Vc. *mp* *p*

Cb. *mp* *p*

767

Picc. Fl. Ob. C. A. Cl. Cl. B. Cl. Bsn. Cbsn. C Tpt. Timp. Pno.

*p*

*p*

774

Picc. Fl. Ob. C. A. Cl. Cl. Hn. C Tpt. Pno. Vln. 1 Vln. 2 Vla. Vc. Cb.

*p*

782

Picc. *pp* poco a poco cresc. *al...*

Fl. *pp* poco a poco cresc. *al...*

Ob. *pp* poco a poco cresc. *al...*

C. A. *pp* poco a poco cresc. *al...*

Cl. *pp* poco a poco cresc. *al...*

Cl. *pp* poco a poco cresc. *al...*

B. Cl. *pp* poco a poco cresc. *al...*

Bsn. *pp* poco a poco cresc. *al...*

Cbsn. *pp* poco a poco cresc. *al...*

Pno. *pp* poco a poco cresc. *al...*

Vln. 1 *p* poco a poco cresc. *al...*

Vln. 2 *pp* poco a poco cresc. *al...*

Vla. *pp* poco a poco cresc. *al...*

Vc. *pp* poco a poco cresc. *al...*

Cb. *pp* poco a poco cresc. *al...*

788

Picc.

Fl.

Ob.

C. A.

Cl.

Cl.

B. Cl.

Bsn.

Cbsn.

Hn.

Timp.

Vln. 1

Vln. 2

Vla.

Vc.

Cb.

*pp poco a poco cresc. al...*

*p poco a poco cresc. al...*

*p*

791

Picc.  
Fl.  
Ob.  
C. A.  
Cl.  
Cl.  
B. Cl.  
Bsn.  
Cbsn.  
Hn.  
C Tpt.  
Tbn.  
Tba.  
Timp.  
Pno.  
Vln. 1  
Vln. 2  
Vla.  
Vc.  
Cb.

*mp*  
*mp*  
*mp*  
*mp*  
*mp*  
*mp*  
*mp*  
*mp*  
*mp*  
*mp*  
*mp*  
*mf*  
*mp*  
*mp*  
*mp*  
*mp*

798

Pno.  
Vln. 2  
Vla.

*p*  
*p*

803

Pno. *p*

Vln. 1 *p*

Vln. 2 *p*

Vla. *p*

Vc. *p*

Cb. *p*

805

Pno.

Vln. 1

Vln. 2

Vla.

Vc.

Cb.

809 3. Presto molto ♩.=190

826

Ob.

C. A.

Pno.

Vln. 1

Vln. 2

Vla.

Vc.

Cb.

*mf*

*mf*

*mf*

*mf*

*mf*

840

Picc.  
Fl.  
Ob.  
C. A.  
Cl.  
Cl.  
B. Cl.  
Bsn.  
Cbsn.  
Hn.  
C Tpt.  
Tbn.  
Tba.  
Pno.  
Vln. 1  
Vln. 2  
Vla.  
Vc.  
Cb.

853

Hn.  
C Tpt.  
Tbn.  
Tba.  
Pno.

867

Picc. *mp*

Fl. *mp*

Ob. *mp*

C. A. *mp*

Cl. *mp*

Cl. *mp*

B. Cl. *mp*

Bsn. *mp*

Cbsn. *mp*

Hn. *mp*

C Tpt. *mp*

Tbn. *mp*

Tba. *mp*

Pno. *mf*

Vln. 1 *mp*

Vln. 2 *mp*

Vla. *mp*

Vc. *mp*

Cb. *mp*

877

Picc.  
Fl.  
C. A.  
Pno.  
Vln. 1  
Vln. 2  
Vla.  
Vc.  
Cb.

890

Picc.  
Fl. *mf*  
Ob. *mf*  
C. A. *mf*  
Cl. *mf*  
Cl. *mf*  
B. Cl. *mf*  
Bsn. *mf*  
Cbsn. *mf*  
Pno. *mf*  
Vln. 1 *mf*  
Vln. 2 *mf*  
Vla. *mf*  
Vc. *mf*  
Cb. *mf*

936

Picc. *mf*

Fl. *mf*

Ob. *mf*

C. A. *mf*

Cl. *mf*

Cl. *mf*

B. Cl. *mf*

Bsn. *mf*

Cbsn. *mf*

Hn. *mp* *mf*

C Tpt. *mp* *mf*

Tbn. *mp* *mf*

Tba. *mp* *mf*

Pno. *mf*

954

Picc.  
Fl.  
Ob.  
C. A.  
Cl.  
Cl.  
B. Cl.  
Bsn.  
Cbsn.  
Hn.  
C Tpt.  
Tbn.  
Tba.  
Pno.

*mf*

*f*

*f*

973

Ob.  
C. A.  
Cl.  
Cl.  
B. Cl.  
Bsn.  
Hn.  
C Tpt.  
Tbn.  
Tba.  
Timp.  
Pno.  
Vln. 1  
Vln. 2  
Vla.  
Vc.  
Cb.

*f*

986

Picc. *f*

Fl. *f*

Ob. *ff*

C. A. *ff*

Cl. *ff*

Cl. *ff*

B. Cl. *ff*

Bsn. *f*

Cbsn. *f*

Hn. *ff*

C Tpt. *ff*

Tbn. *ff*

Tba. *ff*

Pno. *ff*

Vln. 1 *ff*

Vln. 2 *ff*

Vla. *ff*

Vc. *ff*

Cb. *ff*

996

Picc. *ff* *f*

Fl. *ff* *f*

Ob. *f*

C. A. *f*

Cl. *f*

Cl. *f*

B. Cl. *ff* *f*

Bsn. *ff* *f*

Cbsn. *ff* *f*

Hn. *f*

C Tpt. *f*

Tbn. *f*

Tba. *f*

Timp. *f*

Pno. *f*

Vln. 1 *f*

Vln. 2 *f*

Vla. *f*

Vc. *f*

Cb. *f*

1008

Picc. *mf* *mp* *ff*

Fl. *mf* *mp* *ff*

Ob. *mf* *mp* *ff*

C. A. *mf* *mp* *ff*

Cl. *mf* *mp* *ff*

Cl. *mf* *mp* *ff*

B. Cl. *mf* *mp* *ff*

Bsn. *mf* *mp* *ff*

Cbsn. *mf* *mp* *ff*

Hn. *mf* *mp* *ff*

C Tpt. *mf* *mp* *ff*

Tbn. *mf* *mp* *ff*

Tba. *mf* *mp* *ff*

Timp. *mf* *mp* *ff* *f*

Pno. *mf* *f*

Vln. 1 *mf* *mp* *ff*

Vln. 2 *mf* *mp* *ff*

Vla. *mf* *mp* *ff*

Ve. *mf* *mp* *ff*

Cb. *mf* *mp* *ff*

1024

1044

1062

1081

C. A.

Bsn.

Pno.

Vln. 1

Vln. 2

Vla.

Ve.

Cb.

1098

Picc.

Fl.

Ob.

C. A.

Cl.

Cl.

B. Cl.

Bsn.

Cbsn.

Hn.

Tbn.

Tba.

Pno.

Vln. 1

Vln. 2

Vla.

Ve.

Cb.

1115

Picc. Fl. Ob. C. A. C. Tpt. Pno. Vln. 1 Vln. 2 Vla. Vc. Cb.

1135

Timp. Pno.

1153

Timp. Pno.

1168

Timp. Pno.

1190

Picc. *f*

Fl. *f*

Ob. *f*

C. A. *f*

Cl. *f*

Cl. *f*

B. Cl. *f*

Bsn. *f*

Cbsn. *f*

Hn. *f*

C Tpt. *f*

Tbn. *f*

Tba. *f*

Timp.

Pno.

Vln. 1 *f* *ff*

Vln. 2 *f* *ff*

Vla. *f* *ff*

Ve. *f* *ff*

Cb. *f* *ff*

1202

Picc. *ff*  
Fl. *ff*  
Ob. *ff*  
C. A. *ff*  
Cl. *ff*  
Cl. *ff*  
B. Cl. *ff*  
Bsn. *ff*  
Cbsn. *ff*  
Hn. *ff*  
C Tpt. *ff*  
Tbn. *ff*  
Tba. *ff*  
Pno. *f*

1214

Pno. *f*  
Vln. 1 *ff*  
Vln. 2 *ff*  
Vla. *ff*  
Vc. *ff*  
Cb. *ff*

1230

Picc. *mf*

Fl. *mf*

Ob. *mf* *tr*

C. A. *mf* *tr*

Cl. *mf*

Cl. *mf*

B. Cl. *mf*

Bsn. *mf*

Cbsn. *mf*

Pno.

1244

Ob.

C. A.

Cl.

Cl.

B. Cl.

Pno. *mf*

Vln. 1 *mf* *tr*

Vln. 2 *mf* *tr*

Vla. *mf*

Vc. *mf*

Cb. *mf*

Picc. Fl. Ob. C. A. Cl. Cl. B. Cl. Bsn. Cbsn.

Hn. C Tpt. Tbn. Tba.

Pno. Vln. 1 Vln. 2 Vla. Vc. Cb.

1277

Picc. Fl. Ob. C. A. Cl. Cl. B. Cl. Bsn. Cbsn.

Pno.

1288

Pno.

1301

Pno.

1313

Picc. *mf*

Fl. *mf*

Ob. *mf*

C. A. *mf*

Cl. *mf*

Cl. *mf*

B. Cl. *mf*

Bsn. *mf*

Cbsn. *mf*

Hn. *mf*

C Tpt. *mf*

Tbn. *mf*

Tba. *mf*

Pno. *f*

Vln. 1 *mf*

Vln. 2 *mf*

Vla. *mf*

Vc. *mf*

Cb. *mf*

1328

Bsn. *mf poco a poco cresc.al...*

Cbsn. *mf poco a poco cresc.al...*

Tbn. *mf poco a poco cresc.al...*

Tba. *mf poco a poco cresc.al...*

Pno.

Vln. 1 *mf poco a poco cresc.al...*

Vln. 2 *mf poco a poco cresc.al...*

Vla. *mf poco a poco cresc.al...*

Vc. *mf poco a poco cresc.al...*

Cb. *mf poco a poco cresc.al...*

1342

Vln. 1

Vln. 2

Vla.

Vc.

Cb.

Picc. *mf poco a poco cresc.al...*

Fl. *mf poco a poco cresc.al...*

Ob. *mf poco a poco cresc.al...*

C. A. *mf poco a poco cresc.al...*

Cl. *mf poco a poco cresc.al...*

Cl. *mf poco a poco cresc.al...*

B. Cl. *mf poco a poco cresc.al...*

Bsn. *mf poco a poco cresc.al...*

Cbsn. *mf poco a poco cresc.al...*

Hn. *mf poco a poco cresc.al...*

C Tpt. *mf poco a poco cresc.al...*

Tbn. *mf poco a poco cresc.al...*

Tba. *mf poco a poco cresc.al...*

Vln. 1

Vln. 2

Vla.

Vc.

Cb.

1364

Picc.  
Fl.  
Ob.  
C. A.  
Cl.  
Cl.  
B. Cl.  
Bsn.  
Cbsn.  
Hn.  
C Tpt.  
Tbn.  
Tba.  
Vln. 1  
Vln. 2  
Vla.  
Vc.  
Cb.

1374

Picc. *ff*

Fl.

Ob. *ff*

C. A.

Cl. *ff*

Cl.

B. Cl. *ff*

Bsn.

Cbsn. *ff*

Hn.

C Tpt. *ff*

Tbn. *ff*

Tba. *ff*

Temp. *f poco a poco cresc. al... ff*

Vln. 1 *ff*

Vln. 2 *ff*

Vla. *ff*

Ve. *ff*

Cb. *ff*

1384

Picc. *mf*

Fl. *mf*

Ob. *mf* *tr*

C. A. *mf* *tr*

Cl. *mf*

Cl. *mf*

B. Cl. *mf*

Bsn. *mf*

Cbsn. *mf*

Hn.

C Tpt.

Tbn. *tr*

Tba. *tr*

Timp.

Pno. *f*

Vln. 1 *tr*

Vln. 2

Vla.

Vc. *tr*

Cb. *tr*

1404

Pno. *mf*

Vln. 1 *mf*

Vln. 2 *mf*

Vla. *mf*

Vc. *mf*

Cb. *mf*

1425

Ob. *poco a poco dim.al..*

C. A. *poco a poco dim.al..*

Cl. *poco a poco dim.al..*

Cl. *poco a poco dim.al..*

B. Cl. *poco a poco dim.al..*

Bsn. *poco a poco dim.al..*

Pno. *poco a poco dim.al..*

Vln. 1

Vln. 2

Vla.

Vc.

Cb.

1447

Picc. *poco a poco dim.al...*

Fl. *poco a poco dim.al...*

Ob.

C. A.

Cl.

Cl.

B. Cl.

Bsn.

Cbsn. *poco a poco dim.al...*

Pno. *poco a poco dim.al...*

1470

C. A.

Cl.

Pno. *tr*

Vln. 1 *poco a poco dim.al...*

Vln. 2 *poco a poco dim.al...*

Vla. *poco a poco dim.al...*

Ve. *poco a poco dim.al...*

Cb. *poco a poco dim.al...*

1487

Picc.  
Fl.  
C. A.  
Cl.  
Cl.  
B. Cl.  
Pno.  
Vln. 1  
Vln. 2  
Vla.  
Vc.  
Cb.

*p*  
*p*  
*p*  
*p*

1505

Bsn.  
Cbsn.  
Pno.  
Vln. 1  
Vln. 2  
Vla.  
Vc.  
Cb.

*pp*  
*pp*  
*pp*  
*pp*  
*pp*

1523

Pno.  
Vln. 2  
Vla.  
Vc.

*pp*  
*pp*

1544

Pno.

1567

Picc.  
Fl.  
Ob.  
C. A.  
Cl.  
Cl.  
B. Cl.  
Bsn.  
Cbsn.  
Hn.  
C Tpt.  
Tbn.  
Tba.  
Timp.  
Pno.  
Vln. 1  
Vln. 2  
Vla.  
Vc.  
Cb.

1587

Picc. *ff*

Fl. *ff*

Ob. *ff*

C. A. *ff*

Cl. *ff*

Cl. *ff*

B. Cl. *ff* *f*

Bsn. *ff* *f*

Cbsn. *ff* *f*

Hn. *ff* *f*

C Tpt. *ff*

Tbn. *ff* *f*

Tba. *ff* *f*

Pno. *ff* *f*

Vln. 1 *ff* *f*

Vln. 2 *ff* *f*

Vla. *ff* *f*

Vc. *ff* *f*

Cb. *ff* *f*

1598

Picc.  
Fl.  
Ob.  
C. A.  
Cl.  
Cl.  
C Tpt.  
Pno.  
Vln. 1  
Vln. 2  
Vla.  
Vc.  
Cb.

1609

Picc. *mf*

Fl. *mf*

Ob. *mf*

C. A. *mf*

Cl. *mf*

Cl. *mf*

B. Cl. *mf*

Bsn. *mf*

Cbsn. *mf*

C Tpt. *mf*

Tbn. *mf*

Tba. *mf*

Pno. *mf*

Vln. 2 *mf*

1621

Picc.  
Fl.  
Ob.  
C. A.  
Cl.  
Cl.  
B. Cl.  
Bsn.  
Cbsn.  
Hn.  
C Tpt.  
Pno.  
Vln. 1  
Vln. 2  
Vla.

1633

Pno.  
Vln. 1  
Vln. 2  
Vla.  
Vc.  
Cb.

1642

Tbn. *mf*

Pno. *mf*

Vln. 1 *mf*

Vln. 2 *mf*

Vla. *mf*

Vc. *mf*

Cb. *mf*

1652

Hn. *mf*

C Tpt. *mf*

Tbn. *mf*

Tba. *mf*

Pno. *mf*

1666

Picc. *f*

Fl. *f*

Cbsn. *f*

Hn. *f*

C Tpt. *f*

Tbn. *f*

Tba. *f*

Pno. *f*

Vln. 1 *f*

Vln. 2 *f*

Vla. *f*

Vc. *f*

Cb. *f*

1678

Cl. *mf*

B. Cl. *mf*

Bsn. *mf*

Hn. *f*

Tbn. *f*

Pno. *f* *mf* *sempre mf*

Vln. 1 *mf* *mp*

Vln. 2 *mf* *mp*

Vla. *mf* *mp*

Vc. *mf* *mp*

Cb. *mf* *mp*

1689

Picc. *ff*

Fl. *ff*

Ob. *ff*

C. A. *ff*

Cl. *ff*

Cl. *ff*

B. Cl. *ff*

Bsn. *ff*

Cbsn. *ff*

Hn. *ff*

C Tpt. *ff*

Tbn. *ff*

Tba. *ff*

Timp. *ff*

Pno. *ff*

Vln. 1 *ff*

Vln. 2 *p*

Vla. *pp*

Ve. *p*

Cb. *p*

1704

Picc.  
Fl.  
Ob.  
C. A.  
Cl.  
Cl.  
B. Cl.  
Bsn.  
Cbsn.  
Hn.  
C Tpt.  
Tbn.  
Tba.  
Timp.  
Pno.  
Vln. 1  
Vln. 2  
Vla.  
Vc.  
Cb.

1717

Vln. 1  
Vln. 2  
Vla.  
Vc.  
Cb.

1724

Cbsn.

Tba.

Timp.

Vln. 1

Vln. 2

Vla.

Vc.

Cb.

# Concerto for Piano No.3

Piccolo

on a purpose-selected tone row

Marshall M Kerr

Op.92

1. Adagietto  $\text{♩} = 75$

12 *mp*

16 *f*

4 *b* 5

28 Poco più mosso  $\text{♩} = 80$

5 *mf* 3

37 Molto più mosso  $\text{♩} = 90$

14 *mp* 2

55 *mf* 12 *b* 22

*f*

92 *mp* 11 *b* 3 *f*

Andante  $\text{♩} = 100$

109 6

118 7 *mf*

130 7 *f* 2

143 7 *f* 9

Piccolo

161 *mf* **10**

176 *mp* **2** **15** Allegretto  $\text{♩} = 110$

197 *mp* **12**

213 *f*

217 **23** *ff*

243

248 **6** *ff*

259 **5**

267 **17** *mf*

288 **17** **15** *mf* Allegro moderato  $\text{♩} = 120$

323 **4**

Piccolo

333 **2**

341 **29** *mp* **3**

375 **33**

413 **Tempo Primo**  $\text{♩} = 75$  **12** *mp* **4**

434 **Allegro deciso**  $\text{♩} = 140$  **5** **11** *f* *mf*

453 **11** **2**

470

477 **16** *f*

498 **22** *mf* **16**

539 **3** *f*

547 **3**

Piccolo

550

557 **Tempo secondo**  $\text{♩} = 80$  **25** **Tempo terzo**  $\text{♩} = 90$  **26**

608 **Tempo quarto**  $\text{♩} = 100$  **21** **34** **Tempo quinto**

663 **Tempo sesto**  $\text{♩} = 120$  **13** **Tempo settimo**  $\text{♩} = 140$  **20** **ff**

697 **8** **6/4**

707 **2. Lento**  $\text{♩} = 40$  **11** **p** **mp**

724 **30** **mp**

759 **7** **p**

769 **12**

785 **2** **4** **pp poco a poco cresc.al...**

793 **12** **6/8** **mp**

809 3. Presto molto  $\text{♩} = 190$

809 **4** **32**  
*ff* *f*

849 **24**  
*mp*

878 **17**  
*mf*

899 **16**  
*mp*

919 **8** **3**  
*mf*

936 **18**  
*mf*

959 **22**

987 *f*

992 **3** *ff*

1000

1005 **2** **2** *f*

Piccolo

1012 *mf* *mp* *ff*

1021 **78** **16** *mf*

1118 **71** *f*

1194

1200 *ff*

1208 **25** *mf*

1238 **35**

1279 **38** *mf*

1322 **35** *mf poco a poco cresc.al...*

1360

1365 **2**

Piccolo

1373

1379

1384

**12**

1403

**44**

1453

**39**

1499

**71**

1577

**8** **17**

1607

**10**

1622

**48**

1674

**20**

1699

**2** **2** **2**

Piccolo

1707

# Concerto for Piano No.3

Flute

on a purpose-selected tone row

Marshall M Kerr

Op.92

## 1. Adagietto $\text{♩} = 75$

11 2

*p mp*

16 4 5

*f*

28 Poco più mosso  $\text{♩} = 80$

4 2

*mf*

37 Molto più mosso  $\text{♩} = 90$

14 2

*mp*

55

12

*mf f*

70

21 11

*mp*

104 Andante  $\text{♩} = 100$

3 6

*f*

116

121

7

*mf*

131

7

*f*

Flute

141 *f*

152 *mf*

164 *mp*

178 *Allegretto*  $\text{♩} = 110$   
*mp*

199 *f*

215 *f*

222 *ff*

243 *ff*

248 *ff*

259 *ff*

267 *mf*

288 **Allegro moderato** Flute  $\text{♩} = 120$   
**17** **16** *mf*

324 **3** **2**

334 **2** **3**

342 **25** **4** *mp*

374 **33**

413 **Tempo Primo**  $\text{♩} = 75$   
**11** **2** *p mp*

428 **4** **5** *f*

440 **Allegro deciso**  $\text{♩} = 140$   
**11** **11** *mf*

465 **2**

473 **14**

Flute

491 *f*

498 **22** *mf* **16**

539 **3** *f*

547 **3**

557 **Tempo secondo**  $\text{♩} = 80$  **25** **Tempo terzo**  $\text{♩} = 90$  **26**

608 **Tempo quarto**  $\text{♩} = 100$  **21** **34** **Tempo quinto**

663 **Tempo sesto**  $\text{♩} = 120$  **13** **Tempo settimo**  $\text{♩} = 140$  **20** *ff*

697 **8**  $\frac{6}{4}$

707 **2. Lento**  $\text{♩} = 40$  *p* **10**

722 *mp* **18** *p*

744

747

18

*p*

768

11

*p*

782

2

*pp poco a poco cresc.*

788

4

*pp poco a poco cresc.*

794

12

*mp*

809

3. Presto molto ♩ = 190  
4 32

*ff* *f*

849

22 5

*mp*

880

11

*mf*

895

2

*mf*

901

16 8

*mp*

927

3

*mf*

936 **18**  
*mf*

959 **21**

986 *f*

992 **3**  
*ff*

1000 **2**  
*f*

1009 **2**  
*mf* *mp*

1020 **78** **16**  
*ff* *mf*

1118 **71**  
*f*

1194

1200 *ff*

1208 **25**  
*mf*

1238 **35**

1279 **38** *mf*

1322 **35** *mf poco a poco cresc.al...*

1362

1369 **2**

1376 **16**

1396 **44** *mf* *poco a poco dim.a*

1448 **39**

1495 **71** *p*

1573 **ff**

1579 **8** **16** *ff*

Flute

1604 **14**  
*f* *mf*

1623 **47** **21**  
*f*

1694 **2** **2**  
*ff*

1704 **2** **2** **22**

# Concerto for Piano No.3

Oboe

on a purpose-selected tone row  
Op.92

Marshall M Kerr

## 1. Adagietto $\text{♩}=75$

11 2

*p mp*

16 4 5

*f*

## 28 Poco più mosso $\text{♩}=80$

4 2

*mf*

## 37 Molto più mosso $\text{♩}=90$

14 15

*mp*

68 15

*f mp*

## 88 Andante $\text{♩}=100$

16 3 5

*f*

114

118 7

*mf*

130 7 2

*f*

143 7 9

*f*

Oboe

161 10

*mf*

176 Allegretto  $\text{♩} = 110$

*mp*

182 12

*mp* *f*

212

216 3 18

*f*

240

*ff*

244 6

254 8

*ff*

267 17 mf

*mf*

288 17 16 mf

*mf*

324 3 2

Oboe

334 **2** **3**

342 **22** **7**

*mp*

374 **33**

**3**

413 **Tempo Primo**  $\text{♩} = 75$  **11** **2**

*p mp*

428 **4** **5**

*f*

440 **Allegro deciso**  $\text{♩} = 140$  **11** **9**

*mf*

463 **6**

474 **14**

*f*

492

498 **22**

*mf*

522 **16** **3**

Oboe

543 **f** **3**

550

557 **Tempo secondo** ♩=80 **25** **Tempo terzo** ♩=90 **26**

608 **Tempo quarto** ♩=100 **21** **34** **Tempo quinto**

663 **Tempo sesto** ♩=120 **13** **Tempo settimo** ♩=140 **20** **ff**

697 **8** **6/4**

707 **2. Lento** ♩=40 **11** **p** **mp**

724 **30** **mp**

759 **8** **p**

770 **11**

785 **2** **pp poco a poco cresc.al...**

790 **3** **12**  
*mp*

809 **3. Presto molto** ♩.=190 **4** **15**  
*ff* *f*

832 **13**

851 **22** **20**  
*mp* *mf*

896 **2** **18**

919 **14**  
*mp* *mf*

938 **18**  
*mf*

962 **19**  
*f*

986

992 **ff**

999 **2**

Oboe

1007 **2**  
*f* *mf* *mp*

1017 **78**  
*ff* *mf*

1101 **21**

1127 **66**  
*f*

1197 **ff**

1204

1210 **29**  
*mf* *tr*

1245 **30**  
*tr*

1281 **38**  
*mf*

1323 **35**  
*mf poco a poco cresc. al...*

1363

1369

1374

1380

1400

1447

1574

1588

1613

1625

1704

Cor Anglais

# Concerto for Piano No.3

on a purpose-selected tone row

Marshall M Kerr

Op.92

1. Adagietto  $\text{♩}=75$

11 3

*p mp mf*

18 5

*f*

28 Poco più mosso  $\text{♩}=80$

4 2

*mf*

37 Molto più mosso  $\text{♩}=90$

14 15

*mp*

68 18

*f mp*

90 Andante  $\text{♩}=100$

14 3 5

*f*

114

*mf*

118 7

*mf*

128 7

*mf*

Cor Anglais

Allegro moderato  $\text{♩} = 120$

288 **17** **17** *mf*

326 **2**

334 **2**

342 **18** **10** *mp*

374 **33**

413 **Tempo Primo**  $\text{♩} = 75$  **11** **3** *p mp mf*

430 **5** *f*

440 **Allegro deciso**  $\text{♩} = 140$  **11** **7** *mf*

461 **12** **10**

487 *f*

493 **21**

Cor Anglais

519 *mf* 16

539 *f* 3

547 3

557 **Tempo secondo** ♩=80 25 **Tempo terzo** ♩=90 26

608 **Tempo quarto** ♩=100 21 34 **Tempo quinto**

663 **Tempo sesto** ♩=120 13 **Tempo settimo** ♩=140 20 *ff*

697 8 6/4

707 **2. Lento** ♩=40 6 5 *pp*

722 23 *mp* *p*

751 13 2 *p*

768 11

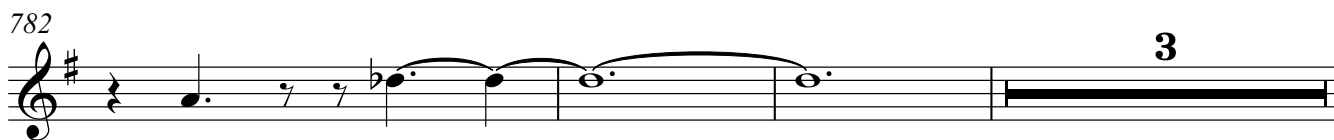
782  3

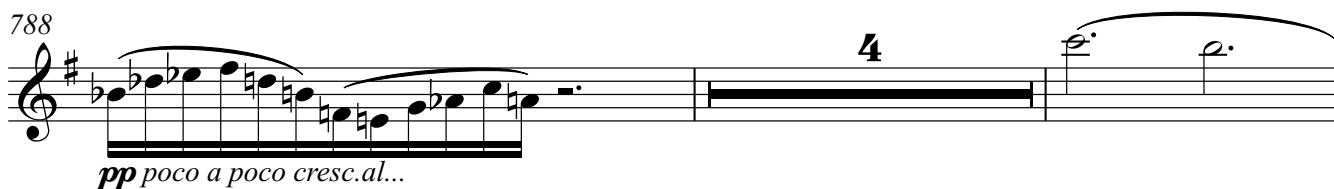
788  4

*pp poco a poco cresc.al...*

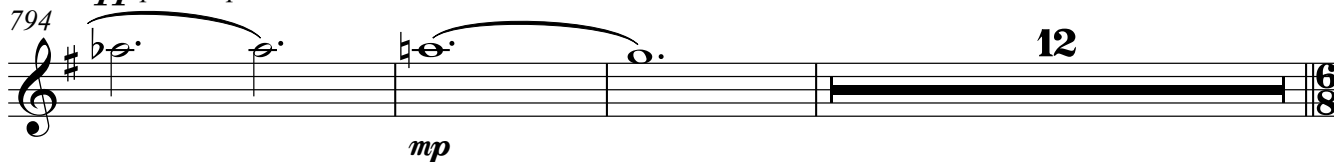
794  12

*mp*

809 **3. Presto molto**  $\text{♩} = 190$   
4  18

*ff* *f*

835  8

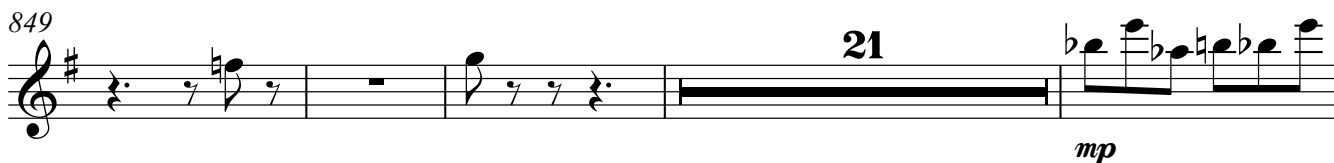
849  21

*mp*

874  8

 11

*mf*

896  2

 18

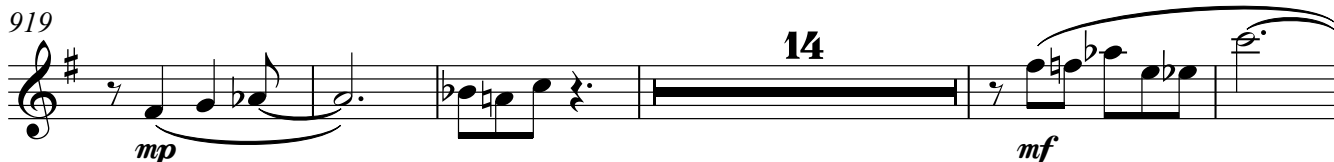
919  14

*mp* *mf*

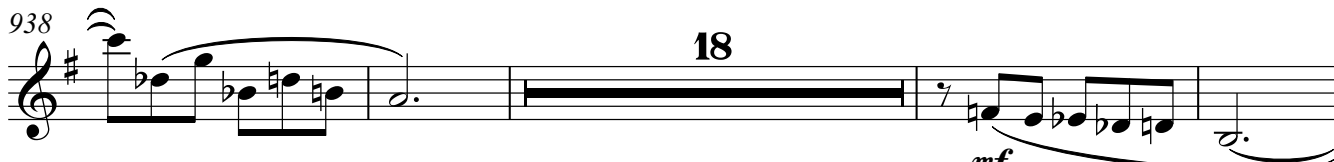
938  18

*mf*

960  17

982 *f*

988

994 *ff*

1001 *f*

1010 *mf* *mp*

1020 *ff* *mf*

1094

1102 **21** **66**

1193 *f*

1199 *ff*

1206 **29** *mf*

Cor Anglais

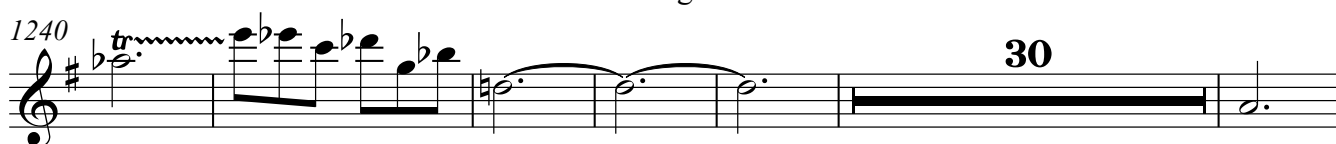
1240 *tr*  **30**

1276 

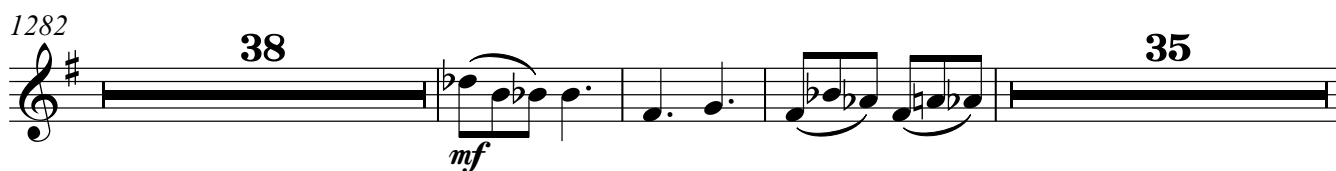
1282 **38**  **35**  
*mf*

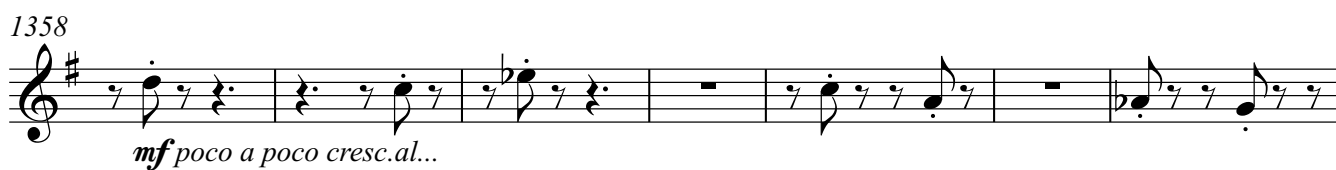
1358   
*mf poco a poco cresc.al...*

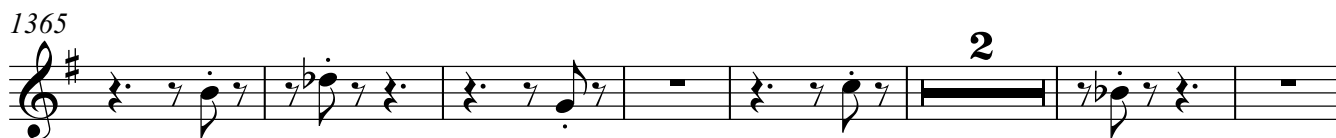
1365  **2**

1374 

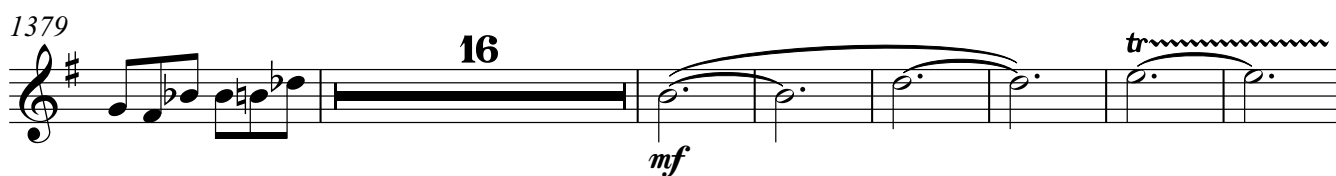
1379 **16**  *tr*  
*mf*

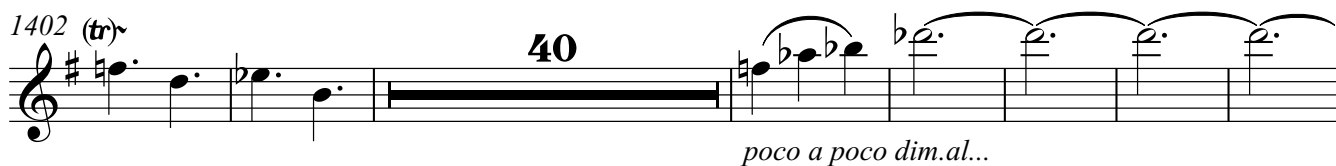
1402 (tr) **40**   
*poco a poco dim.al...*

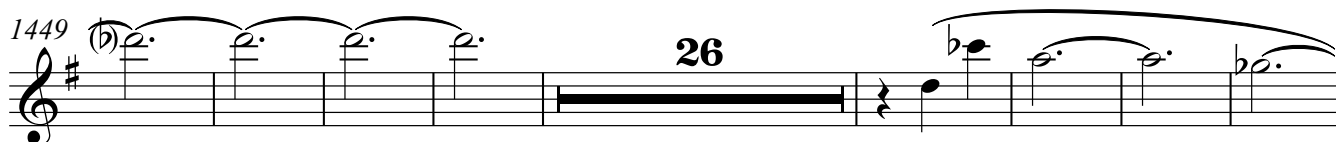
1449 **26** 

1483 **84**   
*p*

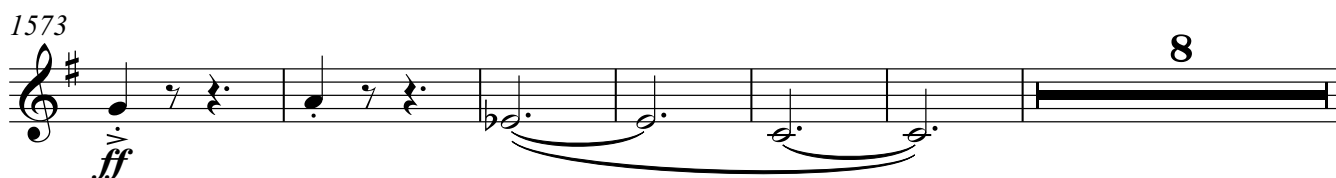
1573 **8**   
*ff*

Cor Anglais

1587 *ff* **14** *f* **15** *mf*

1619

1625 *ff* **73** **2** **2**

1704 **2** **2** **22**

# Concerto for Piano No.3

Clarinet in B $\flat$

on a purpose-selected tone row

Marshall M Kerr

Op.92

## 1. Adagietto $\text{♩}=75$

2 6

*p* *p*

13 4

*mp* *mf*

20 5

*f*

28 Poco più mosso  $\text{♩}=80$

4 2

*mf*

37 Molto più mosso  $\text{♩}=90$

14 15

*mp*

68 19

*f* *mp*

91 Andante  $\text{♩}=100$

13 3 4

*f*

113

117

121 7 7

*mf*

Clarinet in Bb

138 *f*

143 *f*

152 *mf*

164 *mp*

178 *Allegretto*  $\text{♩} = 110$

197 *mp* *f*

213

217 *f* *ff*

238

252 *ff*

266

270 **17** **17**  
*mf*

305 **Allegro moderato**  $\text{♩} = 120$  **15** **3**  
*mf*

327 **2** **2**

336

343 **19** *mp*

367 **7** **3**

380 **Tempo Primo**  $\text{♩} = 75$  **33** **2** *p*

418 **6** **4** *p* *mp* *mf*

433 **Allegro deciso**  $\text{♩} = 140$  **5** **11** *f* *mf*

452 **7**

462 **7**

Clarinet in B $\flat$

472 **10**

487 *f*

492

498 **20** *mf*

521 **16** **3** *f*

544 **3**

552

557 **Tempo secondo**  $\text{♩} = 80$  **25** **Tempo terzo**  $\text{♩} = 90$  **26**

608 **Tempo quarto**  $\text{♩} = 100$  **21** **34** **Tempo quinto**

663 **Tempo sesto**  $\text{♩} = 120$  **13** **Tempo settimo**  $\text{♩} = 140$  **20** *ff*

697 **8** **6/4**

707 2. Lento  $\text{♩} = 40$

707 *p* 10

722 *mp* 18 *p*

744

747 17 *p*

767 11

781 2

787 3 *pp poco a poco cresc. al...*

793

795 12 *mp* 6/8

809 3. Presto molto  $\text{♩} = 190$  4 23

840 *ff* *f* 3

849 **21** *mp*

874 **19** *mf* **4**

900 **21** *mp*

926 **19** *mf*

951 **7**

965 **15** *f*

984

989

994 *ff*

1000 **2** *f*

1008 **2** *mf* *mp*

1019

78

*ff* *mf*

1102

91

*f*

1197

*ff*

1204

1210

32

*mf*

1247

28

1281

38

*mf*

1323

35

*mf poco a poco cresc. al...*

1362

1368

2

1376

2

Clarinet in Bb

1382 **12**  
*ff* *mf*

1401 **41**  
*poco a poco dim.al...*

1449 **26**

1483 **84**  
*p*

1573 **8**  
*ff* *ff*

1588 **12** **9**  
*f* *mf*

1612 **8**

1625 **59** **13** **2**  
*mf* *ff*

1701 **2** **2**

1707 **2** **22**

# Concerto for Piano No.3

Clarinet in A

on a purpose-selected tone row

Marshall M Kerr

Op.92

1. Adagietto  $\text{♩} = 75$

7 2

*pp* *p* *mp*

14 5 5

*mf* *f*

28 Poco più mosso  $\text{♩} = 80$

4 2

*mf*

37 Molto più mosso  $\text{♩} = 90$

14 15

*mp*

68 20

*f* *mp*

93 Andante  $\text{♩} = 100$

11 3 4

*f*

113

*mf*

117

*mf*

121 7 7

*mf*

Clarinet in A

138 *f*

143 *f* 5

152 9 *mf*

164 10 *mp*

178 Allegretto ♩=110 2 13

197 12 *mp* *f*

213

217 3 15 *f* *ff*

238 8

252 2 3 8 *ff*

266

270 **17** **17**  
*mf*

305 **Allegro moderato**  $\text{♩} = 120$   
**15** **5**  
*mf*

329 **2**

337 **22**

365 **6** **3**  
*mp*

375 **33**

413 **Tempo Primo**  $\text{♩} = 75$   
**7** **2**  
*pp* *p* *mp*

426 **5** **5**  
*mf* *f*

440 **Allegro deciso**  $\text{♩} = 140$   
**11** **9**  
*mf*

463 **7**

473 **12**

489 *f*

494 **18** *mf*

517 **3** **16**

540 **3** **3** *f*

550

557 **Tempo secondo** ♩=80 **25** **Tempo terzo** ♩=90 **26**

608 **Tempo quarto** ♩=100 **21** **34** **Tempo quarto**

663 **Tempo sesto** ♩=120 **13** **Tempo settimo** ♩=140 **20** *ff*

697 **8** **6/4**

707 **2. Lento** ♩=40 **11** *p* *mp*

724 **30** *mp*

759 **6** **2**  
*p*

769 **11**

783 **2**  
*pp poco a poco cresc.al...*

789 **3**

795 **12**  
*mp*

809 **3. Presto molto**  $\text{♩} = 190$   
**4** **23**  
*ff* *f*

840 **3**

850 **20** **24**  
*mp*

897 *mf*

901 **21**  
*mp*

924 **19**

945 *mf* **7**

958

965 **16** *f*

985

990 *ff*

996

1002 **2** *f* **2**

1012 *ff*

1021 *mf* **78** *mp* *mf* **91**

1193 *f*

1199 *ff*

1206

1243

1277

1320

1359

1366

1374

1379

1402

1453

1573

Clarinet in A

1587

*ff* **11** **10** *f* *mf*

1612

*mf* **9** *mf*

1625

*mf* **58** **14** *ff*

1701

*mf* **2** *mf* **2**

1707

*mf* **2** **22** *mf*

# Concerto for Piano No.3

Bass Clarinet in B $\flat$

on a purpose-selected tone row

Marshall M Kerr

Op.92

1. Adagietto  $\text{♩}=75$

8 2 5

*pp* *p* *mp*

19 5

*mf* *f*

28 Poco più mosso  $\text{♩}=80$

4 2

*mf*

37 Molto più mosso  $\text{♩}=90$

14 15

*mp*

68 20

*f* *mp*

93 Andante  $\text{♩}=100$

11 3 3

*f*

112

116

120 6 10

*mf*

Bass Clarinet in Bb

138 *f*

143 *f*

152 *mf*

164 *mp*

178 *mp* Allegretto  $\text{♩} = 110$

199 *f*

214 *f*

220 *f* *ff*

238 *ff*

251 *ff*

266

Bass Clarinet in B $\flat$

270 **17** **17**  
*mf*

305 **Allegro moderato**  $\text{♩} = 120$  **14**  
*mf*

326 **2**

336 **3**

343 **25** **3** **3**  
*mp*

375 **33**

413 **Tempo Primo**  $\text{♩} = 75$  **8** **2** **5**  
*pp* *p* *mp*

431 **mf** **f** **5**

440 **Allegro deciso**  $\text{♩} = 140$  **11** **13**  
*mf*

467 **3** **3**

473 **14**

Bass Clarinet in B $\flat$

491 *f*

498 **17** *mf* **4**

522 **16** **3** *f*

545 **3**

553 **25** *Tempo secondo*  $\text{♩} = 80$

582 *Tempo terzo*  $\text{♩} = 90$  **26** *Tempo quarto*  $\text{♩} = 100$  **21**

629 **34** *Tempo quinto*  $\text{♩} = 110$  **13**

676 *Tempo settimo*  $\text{♩} = 140$  **19** *ff*

697 **8** **6**/**4**

707 *2. Lento*  $\text{♩} = 40$  **6** **5** *pp*

722 **23** *mp* *p*

751 **13** **2**

*p*

769 **17**

*pp poco a poco cre*

788 **4**

*mp*

794 **12** **6**

*mp*  
**3. Presto molto**  $\text{♩} = 190$   
**4** **ff**

809 **28**

*f*

845 **23**

*mp*

872 **24** **mf**

*mf*

900 **26** **mf**

*mf*

932 **12** **mf**

*mf*

951 **7**

*mf*

961 **18**

*mf*

Bass Clarinet in Bb

983 *f*

988

993 *ff*

1003 *f* *mf*

1014 *mp* *ff*

1021 *mf*

1193 *f*

1199 *ff*

1206 *mf*

1243 *mf*

1277 *tr* *mf*

Bass Clarinet in B $\flat$

1320 **35**  
*mf* *mf poco a poco cresc.al...*

1360

1367

1372

1378 **ff**

1383 **12** *mf*

1402 **40** *poco a poco dim.al...*

1450 **50** *p*

1505 **68** *ff*

1579 **8** **9** **16** *ff* *f*

1614 **2** *mf*

# Concerto for Piano No.3

Bassoon

on a purpose-selected tone row  
Op.92

Marshall M Kerr

## 1. Adagietto $\text{♩}=75$

11 5

*p* *mp*

19 5

*mf* *f*

## 28 Poco più mosso $\text{♩}=80$

4 2

*mf*

## 37 Molto più mosso $\text{♩}=90$

14 15

*mp*

68 20

*f* *mp*

## 93 Andante $\text{♩}=100$

11 3 3

*f*

112

116

120 10

*mf*

Bassoon

138

143

152

164

178 Allegretto  $\text{♩} = 110$

199

215

222

240

256

261

269

17

*mf*

288

Allegro moderato  $\text{♩} = 120$

17 14

*mf*

323

*mf*

332

2

*mf*

342

28

*mp*

375

33

*mf*

413

Tempo Primo  $\text{♩} = 75$

11 5

*p* *mp* *mf*

433

Allegro deciso  $\text{♩} = 140$

5 11

*f* *mf*

452

13

*mf*

470

2

*mf*

475

16

*mf*

493 19

*f*

517 2

*mf*

523 16 3

*f*

546 3

554 Tempo secondo ♩=80 25

582 Tempo terzo ♩=90 Tempo quarto ♩=100 26 21

629 Tempo quinto ♩=110 34 13

676 Tempo settimo ♩=140 20

*ff*

698 8

707 2. Lento ♩=40 10

*p*

722 18

*mp* *p*

744

747

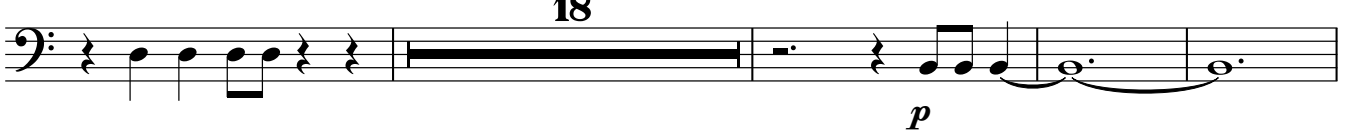

769

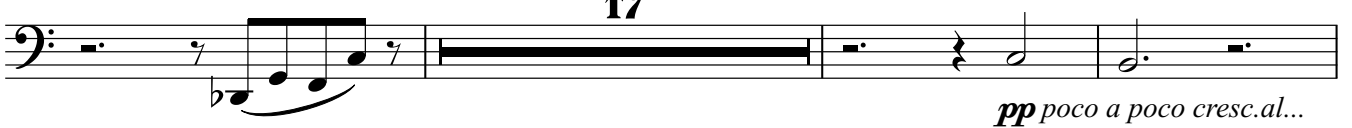

789

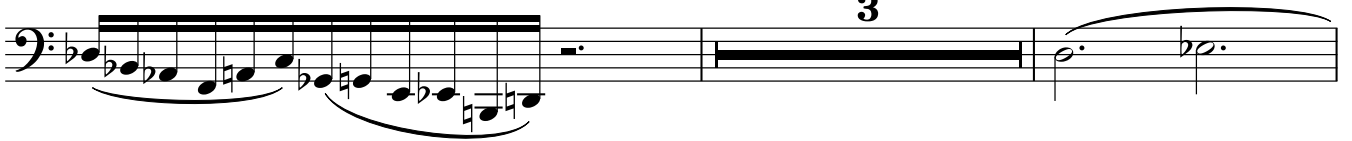

794

809 3. Presto molto  $\text{♩} = 190$   
4

845

872

928

947

959

Bassoon

985

991

1001

1010

1020

1085

1102

1197

1204

1237

1276

1282 **38** **10**  
*mf*

1333 **24**  
*mf poco a poco cresc.al...* *mf poco a poco cresc.al...*

1362

1369 **2**

1376 **16**

1396 **36**  
*mf*

1439 *poco a poco dim.al...*

1450 **53**  
*pp*

1511 **61**  
*ff*

1579 **8** **5**  
*ff*

1593 **21**  
*f*

1616

*mf*

1623

**56** **f** **16**

1698

**2** **ff** **2** **2**

1707

**2** **ff** **22**

# Concerto for Piano No.3

Contrabassoon

on a purpose-selected tone row  
Op.92

Marshall M Kerr

## 1. Adagietto $\text{♩}=75$

11 5

*p* *mp*

19 5

*mf* *f*

## 28 Poco più mosso $\text{♩}=80$

4 2

*mf*

## 37 Molto più mosso $\text{♩}=90$

14 15

*mp*

68 20

*f* *mp*

## 93 Andante $\text{♩}=100$

11 3 2

*f*

111

115

119 6 10

*mf*

Contrabassoon

138

143

152

164

178 Allegretto  $\text{♩} = 110$

199

215

222

240

256

261

269

17

*mf*

288

**Allegro moderato**  $\text{♩} = 120$

17 14

*mf*

323

332

2 3

342

28 3

375

33

413

**Tempo Primo**  $\text{♩} = 75$

11 5

*p* *mp* *mf*

433

**Allegro deciso**  $\text{♩} = 140$

5 11

*f* *mf*

452

15 2

474

16

493

19

Contrabassoon

517 *mf* **2**

523 **16** **3** *f*

546 **3**

554 **Tempo secondo** ♩=80 **25**

582 **Tempo terzo** ♩=90 **26** **Tempo quarto** ♩=100 **21**

629 **Tempo quinto** ♩=110 **34** **13**

676 **Tempo settimo** ♩=140 **20** *ff*

697 **8**

707 **2. Lento** ♩=40 **6** **5** *pp*

722 **23** *mp* *p*

751 **14** *p*

769

17

789

3

794

12

809

3. Presto molto  $\text{♩} = 190$

4

28

845

*ff*

*f*

21

871

28

26

928

12

947

7

961

21

988

992

4

998

1005

1016

1100

1196

1202

1210

1242

1281

1323

1360

1367

2

1375

1381

12

1398

44

1449

53

1510

pp

1519

54

ff

1579

8 3 22

ff f mf

1615

1623

51

1676

21

f

Contrabassoon

1698

1707

# Concerto for Piano No.3

Horn in F

on a purpose-selected tone row  
Op.92

Marshall M Kerr

1. Adagietto  $\text{♩}=75$

21 5

*f*

28 Poco più mosso  $\text{♩}=80$

6

*mf*

37 Molto più mosso  $\text{♩}=90$

14 8

*mp*

*mf*

62

*f*

69 Andante  $\text{♩}=100$

34 3

*f*

110

4

*mf*

117

16

*mf*

*f*

137

3

*mf*

*f*

144

3

*mf*

149

14

*mf*

Horn in F

166

172 *mf* **2** *mf* *mf* **3** **3** *mp*

178 **Allegretto**  $\text{♩} = 110$  **7** **4**

193 **2** **3** *mp*

203 **5** *f*

214 **4** *f*

222 **9** *ff*

237 *ff*

242 **4** *ff* **3**

253 **4** **9** *f*

271 **15** *mf*

Horn in F  
Allegro moderato  $\text{♩} = 120$

292

12 11

*mf*

319

328

335

343

31 3

*mp*

380

5

*p*

393

*tr*

401

410

Tempo Primo  $\text{♩} = 75$

2 21 5

*f*

440

Allegro deciso  $\text{♩} = 140$

11

*mf*

453

2 4

461

468

477

491

504

512

517

539

547

557 Tempo secondo ♩=80

Tempo terzo ♩=90

608 Tempo quarto ♩=100

Tempo q

Horn in F

663 **Tempo sesto**  $\text{♩} = 120$   
**13**

**Tempo settimo**  $\text{♩} = 140$   
**20**

707 **2. Lento**  $\text{♩} = 40$   
**11**

809 **3. Presto molto**  $\text{♩} = 190$

Horn in F

849 **5**  
*mf*

860 **12**  
*mp*

876 **51**  
*mf*

933 **6** **10**  
*mp* *mf*

953 **11** **11** **2**  
*f*

980

987

993 *ff*

1000 **2**  
*f*

1009 **2**  
*mf* *mp*

1020 **91**  
*ff* *mf*

Horn in F

1573 **8** *ff* *ff*

1588 **8** **25** *f* *mf*

1624 **28** *mf*

1656 **9**

1670 **8** **17** *f* *ff*

1699 **2** **2** **2**

1707 **2** **22**

# Concerto for Piano No.3

Trumpet in C

on a purpose-selected tone row  
Op.92

Marshall M Kerr

1. Adagietto  $\text{♩}=75$

21 5

*f*

28 Poco più mosso  $\text{♩}=80$

6

*mf*

37 Molto più mosso  $\text{♩}=90$

14 7

*mp*

60

*mf*

65 2 34

*f*

104 Andante  $\text{♩}=100$

3 3

*f*

114

*f*

118 16

*mf* *f*

139 2

*f*

145 3 14

*mf* *f*

Trumpet in C

166

*mf* *mf* *mf*

172

**2** *mp*

178 Allegretto  $\text{♩} = 110$

**10** *p*

193

**2** **3** *mp*

203

**5** *f*

214

**4** *f*

222

**10** *f*

237

*ff* *ff*

242

*ff*

246

**4** *ff* **3** **4**

258

**9** *f*

273 **15**  
*mf*

293 **12** **11**  
*mf*  
**Allegro moderato** ♩=120

321 **2**

329

335

343 **26** **3**  
*mp*

375 **11**  
*p*

393 *tr*

402 **3**

413 **Tempo Primo** ♩=75 **21** **5**  
*f*

440 **Allegro deciso** ♩=140 **11**

Trumpet in C

451 *mf* **2** **4**

461

468 **4**

477 **10** *f*

491 **2** **6**

504 **3** *mp* **4**

513 *mf* **8**

525 **14** **3** *f*

546 **3**

554 **Tempo secondo** ♩=80 **25**

582 **Tempo terzo** ♩=90 **26** **Tempo quarto** ♩=100 **21**

Trumpet in C

629 **34** **13**  
Tempo primo  $\text{♩} = 110$

676 **20**  
Tempo settimo  $\text{♩} = 140$   
*ff*

697 **8**

707 **2. Lento**  $\text{♩} = 40$   
**12**  
*p*

721  
*mp* *p*

726 **32**  
*mp*

762 **10**  
*p*

776 **17**

795 **12**

809 **3. Presto molto**  $\text{♩} = 190$   
**4**  
*ff* *f*

816 **30**

1117 **76**

*f*

1197

*ff*

1203

1211 **48**

*f* *mf* *tr*

1264 **52**

*mf* *tr*

1321 **32**

1358

*mf poco a poco cresc.al...*

1365 **2**

1374

1380

*ff*

1384 **185**

Trumpet in C

1573 *ff* **8** *ff*

1588 **10** **20** *f* *mf*

1622 **30** **10** *mf*

1665

1671 **27** **2** **2** *ff*

1705 **2** **2** **22**

# Concerto for Piano No.3

Trombone

on a purpose-selected tone row  
Op.92

Marshall M Kerr

1. Adagietto  $\text{♩}=75$

21 5

*f*

28 Poco più mosso  $\text{♩}=80$

6

*mf*

37 Molto più mosso  $\text{♩}=90$

14 10

*mp*

63

*mf* *f*

70

34 3

Andante  $\text{♩}=100$

*f*

110

2

116

121

16 2

*mf* *f*

143

3

149

14

*mf* *f*

Trombone

166

172

178 Allegretto  $\text{♩} = 110$   
12

195

205

215

224

238

244

258

273

Trombone

Allegro moderato  $\text{♩} = 120$

293 **12** **11** *mf*

320 **2**

329

335 **3**

343 **31** *mp* **3**

380 **16** *p*

402 **4**

413 **Tempo Primo**  $\text{♩} = 75$  **21** **5** *f*

440 **Allegro deciso**  $\text{♩} = 140$  **11** **2** *mf*

456 **4**

465 **3**

Trombone

474 **14**

*f*

492

498 **2**

*mp*

511 **7**

*mf*

523 **3**

*f*

544 **3**

552

557 **Tempo secondo** ♩=80 **Tempo terzo** ♩=90

**25** **26**

608 **Tempo quarto** ♩=100 **Tempo quinto** ♩=110

**21** **34**

663 **Tempo sesto** ♩=120 **Tempo settimo** ♩=140

**13** **20**

*ff*

697 **8**

**6/4**

Trombone

707 2. Lento  $\text{♩} = 40$   
**11**

707-719: Bass clef, 6/4 time signature. Measure 707 is a whole rest. Measures 708-719 contain a series of eighth notes, starting with a piano (*p*) dynamic.

720

720-725: Bass clef, 6/4 time signature. Measures 720-721 contain eighth notes. Measures 722-725 contain a melodic line with a mezzo-forte (*mp*) dynamic and a piano (*p*) dynamic.

726

726-761: Bass clef, 6/4 time signature. Measures 726-727 contain a melodic line. Measures 728-761 are a long whole rest, with a mezzo-forte (*mp*) dynamic indicated below.

762

762-794: Bass clef, 6/4 time signature. Measures 762-794 are a long whole rest, with a mezzo-forte (*mp*) dynamic indicated below.

795

795-808: Bass clef, 6/4 time signature. Measures 795-808 are a long whole rest, with a mezzo-forte (*mp*) dynamic indicated below. The staff ends with a double bar line and a 6/8 time signature change.

809 3. Presto molto  $\text{♩} = 190$   
**4**

809-818: Bass clef, 6/8 time signature. Measures 809-818 contain a melodic line with fortissimo (*ff*) and forte (*f*) dynamics.

819

819-857: Bass clef, 6/8 time signature. Measures 819-857 contain a melodic line with mezzo-forte (*mf*) dynamics. Measure numbers 30 and 5 are indicated above the staff.

858

858-875: Bass clef, 6/8 time signature. Measures 858-875 contain a melodic line with mezzo-forte (*mf*) dynamics. Measure number 12 is indicated above the staff.

876

876-932: Bass clef, 6/8 time signature. Measures 876-932 contain a melodic line with mezzo-forte (*mf*) dynamics. Measure number 51 is indicated above the staff.

933

933-951: Bass clef, 6/8 time signature. Measures 933-951 contain a melodic line with mezzo-forte (*mf*) dynamics. Measure numbers 6 and 10 are indicated above the staff.

952

952-999: Bass clef, 6/8 time signature. Measures 952-999 contain a melodic line with mezzo-forte (*mf*) dynamics. Measure number 11 is indicated above the staff.

Trombone

977

985

991

997

1004

1015

1109

1195

1201

1209

1263

Trombone

1320 *mf* 8

1333 *mf poco a poco cresc.al...* 24

1362

1369 2

1377 *ff*

1382

1388 185 *ff*

1579 8 *ff* 7 *f* 21

1617 *mf* 32 *mf*

1653 8

1666 7

Trombone

1678

1704

# Concerto for Piano No.3

Tuba

on a purpose-selected tone row  
Op.92

Marshall M Kerr

1. Adagietto  $\text{♩}=75$

21 5

*f*

28 Poco più mosso  $\text{♩}=80$

6

*mf*

37 Molto più mosso  $\text{♩}=90$

14 8

*mp*

61

*mf*

66 2 34

*f*

104 Andante  $\text{♩}=100$

3 2

*f*

113

117 16

137 4

*mf* *f*

145 3 14

*mf* *f*

Tuba

166

172

178 Allegretto  $\text{♩} = 110$

195

205

215

224

238

243

254

271

Tuba  
Allegro moderato  $\text{♩} = 120$

292

12 11

*mf*

319

2

328

335

3

343

31 3

*mp*

380

23 5

*p*

413

Tempo Primo  $\text{♩} = 75$

21 4

*f*

440

Allegro deciso  $\text{♩} = 140$

11 2

456

4 *mf*

*mf*

465

6

474

14

491

498

510

516

539

547

557 Tempo secondo  $\text{♩} = 80$

608 Tempo quarto  $\text{♩} = 100$

663 Tempo sesto  $\text{♩} = 120$

697

707 2. Lento  $\text{♩} = 40$

719

724

761

794

809

3. Presto molto  $\text{♩} = 190$   
4

819

858

876

933

953

977

983

989

995

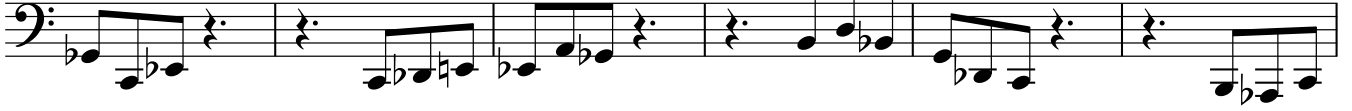

1001

1010

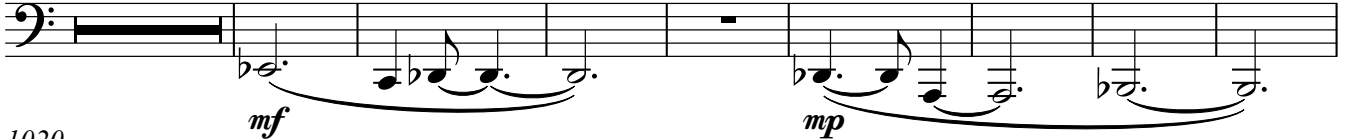

1020

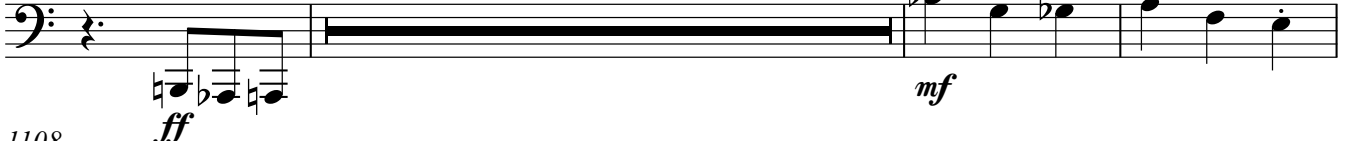

1108

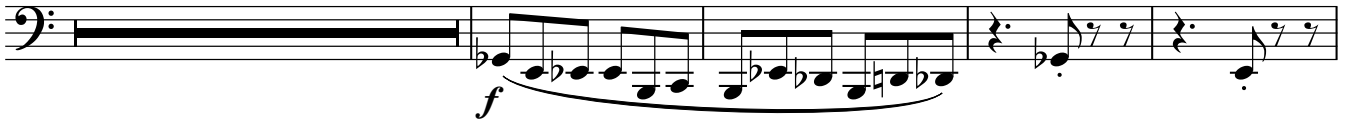

1197

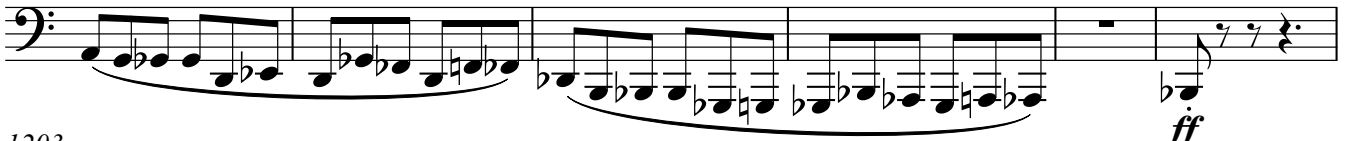

1203

1211

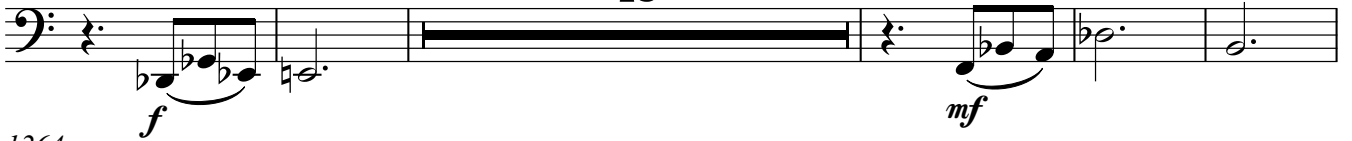

1264

1321

*mf poco a poco cresc.al...*

1334

1363

1370

1378

1383

1573

1588

1617

1658

1669

Tuba

1698

1707

Timpani

151 **23** **3** **3**  
f mp  
178 Allegretto  $\text{♩} = 110$   
**20** **6** **8**

214 f  
218 Allegro moderato  $\text{♩} = 120$   
**87** **13** tr  
mf

320 **2** tr **2** tr

328 tr **3** tr

336 **2** tr **2** tr

344 **2** tr **3** tr **2**

354 tr **2** tr

361 Tempo Primo  $\text{♩} = 75$   
**52** **17** **3**  
f

435 **Allegro deciso** ♩=140  
4 110  
*mp*

551 **Tempo secondo** ♩=80  
5 25

582 **Tempo terzo** ♩=90 26 **Tempo quarto** ♩=100 21

629 **Tempo quinto** ♩=110 34 13

676 **Tempo settimo** ♩=140 20  
*ff*

699 *f*

702 3 6/4

707 **2. Lento** ♩=40 20 3  
*p*

732 31 3  
*p*

768 20

790

790 17

*p*

809 3. Presto molto  $\text{♩} = 190$

809 115

*ff* *f*

933

933 25

*mf* *f*

1003

1003 4

*f* *mf* *mp*

1016

1016 3

*ff* *f* *mf* *mp*

1029

1029 3

*p*

1039

1039 13

*p*

1154

1154 13

*p*

1193

1193 185

*f poco a poco cresc. al...* *ff*

1383

1383 187

*mf* *ff*

1575

**4** **6** **111**

*mf* *ff*

1699

**2** **2** **2**

*>* *>* *>*

1707

**2** **21**

*>* *>*

Piano

# Concerto for Piano No.3

on a purpose-selected tone row

Marshall M Kerr

Op.92

1. Adagietto  $\text{♩}=75$

27

27

28 Poco più mosso  $\text{♩}=80$

4

4

37 Molto più mosso  $\text{♩}=90$

8

8

49

2

2

56

6

6

66 *mf* **4** *mp*

74 *mp*

79

85 **8** *p*

97

104 Mark **3** *f* Andante  $\text{♩} = 100$

111

115

119

125

133

135

146

149

159

164

169

178 Allegretto  $\text{♩} = 110$

188

*p*

192

196

*mp*

201

*mf*

210

*f*

217

*mf*

7

227

*f*

3

3

231

234

*ff*

237

*ff*

8

8

248

253

258

261

264

268

274

278

293

*mf*

3

301

**Allegro moderato** *mf* = 120

309

3

2

2

318

*8va*

325 (8)

2

2

333 (8)

2

2

3

341 (8<sup>va</sup>)

349

357

381

413 **Tempo Primo**  $\text{♩} = 75$

498

*mf* **3** *mp*

507

**18** **18**

529

534

539

542

**2**

546

550

*f*

Tempo secondo  $\text{♩} = 80$

*tr*

557

563

569

*mf* *3*

573

*mf*

577

579

Tempo terzo  $\text{♩} = 90$

582

589

594

598

602

tempo quarto = 100

606

*pp*<sup>3</sup>

*pp*

610

613

616

*p*

*p*

620

625

629 **Tempo quinta** ♩=110

634

638

643

647

652

tr

655

658

660

Tempo sesto  $\text{♩} = 120$

663

*mp*

665

*mp*

668

671

673

676 **Tempo settimo**  $\text{♩} = 140$

684

689

693

697

*f*

700

*f*

707 2. Lento  $\text{♩} = 40$

21

*p*

730

734

738

*mp*

742

*p*

746

4

4

*mp*

753

4

4

*p*

762

3

3

*p*

768

4

4

*p*

772

4

4

*p*

775

779

783

798

801

805

809 3. Presto molto ♩.=190

821

852

863

868

885

901

mf

mf

908

916

18

6

18

6

mf

mf

944

9

9

968

f

f

2

2

978

984

990

996

1001

1009

1015

1026

*mf* *mp* *p*

1035

*mp*

1046

1055

1064

1073

1082

1154

1161

1168

1178

1189

21

21

1216

4

4

1225

1235

**12**

*mf*

1252

**4**

1262

**20**

**20**

*f*

1285

1289

*tr*

1296

(tr)

1302

1307

1312

*mf*

1318

6

6

*f*

*f*

1332

55

55

*f*

*f*

1393

8

8

*mf*

1409

5

5

*mf*

1422

5

5

*mf*

1435

14

14

*poco a poco dim.al...*

1457

1468

1477

1486

1496

1507

1518

1529

1540

1550

1561

1572

1588

1596

1603

1614

*mf*

*mf*

1621

1628

*mp*

1637

1644

*mf*

1658

*mf*

*mf*

1666

*f*

1677

mf

1685

f

sempre mf

ff

12

2

1703

1710

19

19

# Concerto for Piano No.3

Violin 1

on a purpose-selected tone row

Marshall M Kerr

Op.92

## 1. Adagietto $\text{♩}=75$

11

23

28

43

53

79

113

118

25 February 2025

248 **34**

*mf*

286 **18** **11** **Allegro moderato** ♩=120

*mf*

319

328

337 **3** **7**

351 **23** **3** **mp**

*mp*

380 **6** **p**

*p*

392 **15**

413 **Tempo Primo** ♩=75 **3** **3** **mp** **p**

*mp* *p*

Violin 1

423 **8**  
*pp p mp f mp*

437 **20**  
 Allegro deciso  $\text{♩} = 140$   
*mf*

462

470

476 **18** **2**  
*f mf*

502 **9**  
*mf*

514

518 **21** **3**  
*f*

546 **3**

554 **25**  
 Tempo secondo  $\text{♩} = 80$

582 **26** **19**  
 Tempo terzo  $\text{♩} = 90$  Tempo quarto  $\text{♩} = 100$

629 **34** **13**  
 Tempo *rit.*  $\text{♩} = 110$

676 **20**  
 Tempo *settimo*  $\text{♩} = 140$   
*ff*

698 **5**  
*mp*

707 **2. Lento**  $\text{♩} = 40$   
**8** **5**  
*p*

722 **14**  
*mp* *mp*

741 **5**  
*p*

750 **3**  
*mp*

760 **11**  
*p*

777 **6**  
*p poco a poco cresc. al...*

787

789

793 **6**  
*mp*

803 **6**  
*p*

804 **6**  
*p*

805 **6**  
*p*

809 **3. Presto molto**  $\text{♩} = 190$   
**4** **12**  
*ff* *f*

829 **6**  
*mf*

836 **6**  
*mf*

843 **6**  
*mf*

849 **21** **21**  
*mp*

874 **2** **2**  
*mp*

882 **6**  
*mp*

891

902

913

980

986

992

997

1002

1013

1018

1040 *mp*

1051

1062 **25** *mf*

1095

1106

1117

1128 **63** *f*

1196 *ff*

1202

1207 **5**

1216 *f*

1223 **24** *mf*

1253 **12** *tr*

1272 *tr* **45** *mf*

1322 **13** *mf poco a poco cresc.al...*

1339

1344 **2**

1352

1358

1363

1368

1373

1378

*ff*

1383

*tr* **27** *mf*

1416

**12** **42**

1475

*poco a poco dim.al...*

1484

1493

1504

1515

**51** *pp*

1573

*ff* **8** *ff*

1588

**7** *f*

1602

*f* **23**

1632 *mp*

1637

1642

1647 **26**

1677 *f* *mf* **2**

1685 **2** **8** *mp* *ff* **2**

1701 **2** **2** **2**

1711 **8**

1724

# Concerto for Piano No.3

Violin 2

on a purpose-selected tone row

Marshall M Kerr

Op.92

1. Adagietto  $\text{♩} = 75$

11

23

28

Poco più mosso  $\text{♩} = 80$  Molto più mosso  $\text{♩} = 90$

44

68

79

Andante  $\text{♩} = 100$

113

118

25 February 2025

Violin 2

138 *f*

143 *f*

152 *mf*

162

169 *mp*

178 Allegretto  $\text{♩} = 110$

184 *mp*

204 *f*

214 *f*

241 *ff*

248 *mf*

283 18

305 **Allegro moderato**  $\text{♩} = 120$

11

323

332

341 31

378 6

391 15

413 **Tempo Primo**  $\text{♩} = 75$

424 8

436

440 **Allegro deciso**  $\text{♩} = 140$

20

Violin 2

460 *mf*

467

474 **18** **2** *f*

500 **7** *mf*

512

516 **23** **3** *f*

546 **3**

554 **Tempo secondo** ♩=80 **25**

582 **Tempo terzo** ♩=90 **26** **Tempo quarto** ♩=100 **21**

629 **Tempo quinto** ♩=110 **34** **13**

676 **Tempo settimo** ♩=140 **20** *ff*

698 **5**  
*mp*

707 **2. Lento**  $\text{♩} = 40$   
**6**  
*p*

715 **5**  
*mp*

723 **14**  
*mp*

740

743 **5** **3**  
*p* *mp*

756 *p*

763 **11**

779 **6**

788 *pp* poco a poco cresc. al...

789

793 5

*mp*

802 5

*p*

803

804 2

*p*

809 **3. Presto molto** ♩.=190 12

*ff* *f*

829 12

*mf*

836

843

849 23

*mp*

876

883

892

903

914

980

986

992

997

1002

1013

1018

1040 *mp*

1051

1062 **22** *mf*

1092

1103

1114

1125 **63** *f*

1194

1201 *ff*

1206

1211 **5** *f*

1379

1385

1430

1479

1490

1501

1510

1519

1574

1593

1598

1603

1608

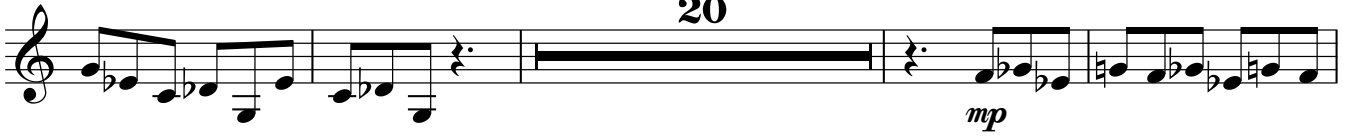

1632

1637

1642

1647

1673

1678

1684

1691

1704

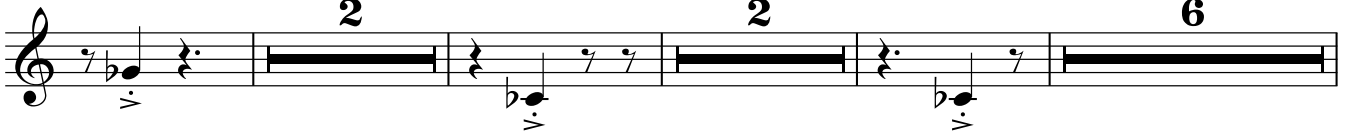

1717

1722

1726

# Concerto for Piano No.3

Viola

on a purpose-selected tone row  
Op.92

Marshall M Kerr

## 1. Adagietto $\text{♩}=75$

12

23

28 **Poco più mosso**  $\text{♩}=80$  **Molto più mosso**  $\text{♩}=90$

43

53

74

104 **Andante**  $\text{♩}=100$

114

118

Viola

138

143

152

160

167

178 Allegretto  $\text{♩} = 110$

184

204

214

240

246

283

305 **Allegro moderato**  $\text{♩} = 120$

323

332

341

378

391

413 **Tempo Primo**  $\text{♩} = 75$

424

436

440 **Allegro deciso**  $\text{♩} = 140$

Viola

464

470

475

503

512

519

546

554

Tempo secondo ♩=80

582 Tempo terzo ♩=90

Tempo quarto ♩=100

629

Tempo quinto ♩=110

Tempo settimo ♩=140

676

698

707 2. Lento  $\text{♩} = 40$

714

717

738

741

750

760

777

787

789

Viola

793

*mp*

802

*p*

803

804

809

3. Presto molto ♩.=190

*ff* *f*

829

*mf*

836

843

849

*mp*

876

883

Viola

1040

*mp*

1051

1062

**19**

*mf*

1089

1100

1111

1122

1130

**63**

*f*

1197

*ff*

1203

*ff*

1208

**5**

*f*

1218

1225

1255

1274

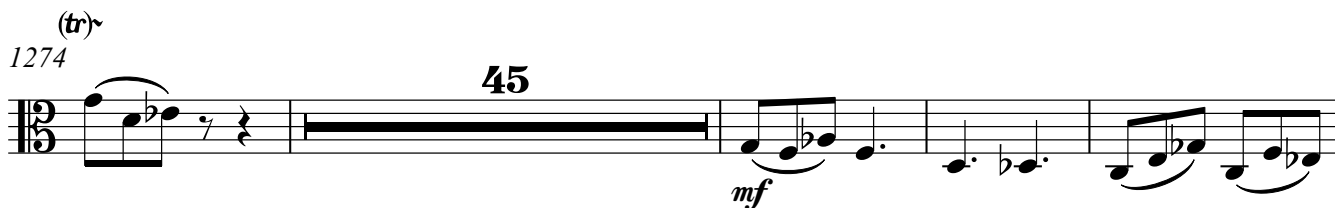

1323

1341

1347

1352

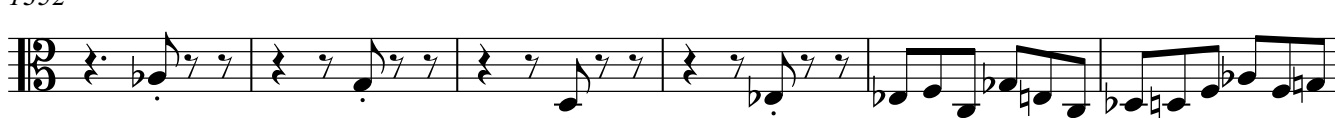

1358

1363

1368

1373

1378

1383

1417

1474

1483

1492

1503

1514

1526

1579

1594

1599

1604

1628

1633

1638

1643

1675

1680

1687

1699

1710

1719

1724

# Concerto for Piano No.3

Violoncello

on a purpose-selected tone row  
Op.92

Marshall M Kerr

## 1. Adagietto $\text{♩}=75$

11

*mp* *p* *pp*

23

*p* *mp* *f*

28

*mp*

44

*mf*

53

*mp*

73

*f* *mp*

104

*f*

114

*f*

118

*f*

Violoncello

138

143

152

162

169

178 Allegretto  $\text{♩} = 110$

184

204

214

241

246

257

261

**20**

*mf*

284

**12**

300

**5** **11**

Allegro moderato  $\text{♩} = 120$

*mf*

321

330

339

**31**

*mp*

376

**6**

*p*

390

398

**15** **3**

Tempo Primo  $\text{♩} = 75$

*mp* *p*

420

**2** **8**

*pp* *p* *mp*

434

*f* *mp*

440 **Allegro deciso**  $\text{♩} = 140$

**24**

*mf*

468

475

**18**

*f*

498

**2** **8**

*mf* *mf*

512

516

**22** **3**

*f*

544

**3**

552

557 **Tempo secondo**  $\text{♩} = 80$

**25** **26**

608 **Tempo quarto**  $\text{♩} = 100$

**21** **34**

Tempo q

Tempo sesto ♩=120

Tempo settimo ♩=140

Violoncello

663

13

20

698

5

707

2. Lento ♩=40

4

713

716

5

725

12

739

742

5

752

3

762

11

776

5

785

*pp poco a poco cresc.al...*

789

793

*mp*

6

803

*p*

804

805

809

3. Presto molto  $\text{♩} = 190$ 

4

12

829

*ff**f*

*mf*

836

843

849

21

*mp*

876

883

892

903

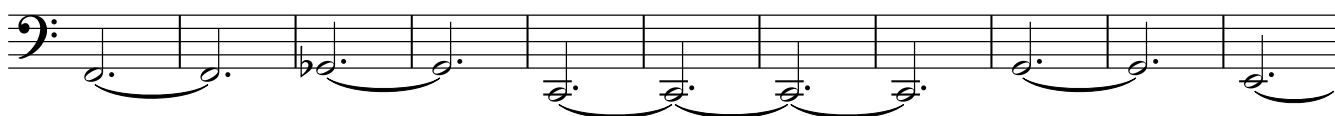

914

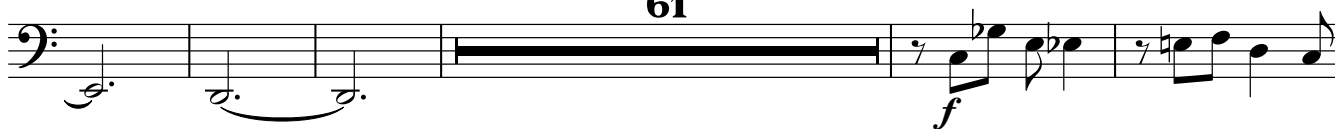

980

986

992

997

1003

1009

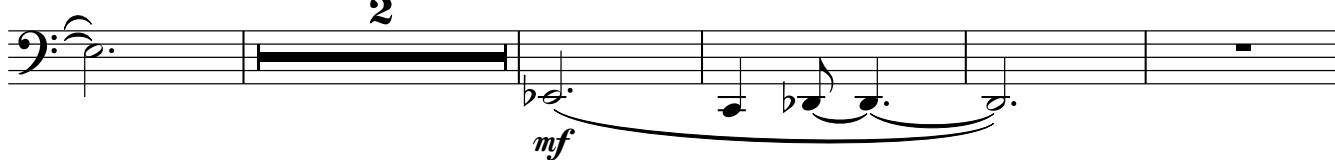

1016

1042

1053

1064

1088

1099

1110

1121

1130

1197

1203

1208

1218

1225

1255

1274

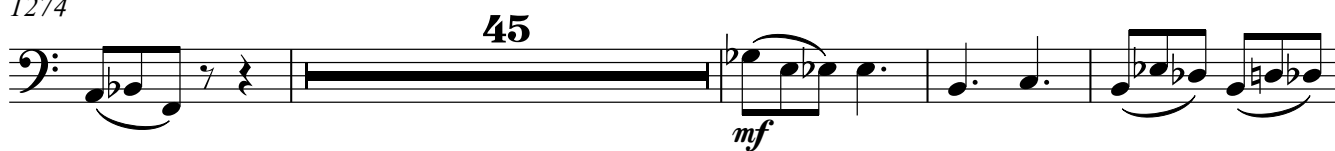

1323

1341

1345

1350

1356

1361

1366

1371

1376

*ff*

1381

*tr*

1387

28

12

*mf*

1432

39

*poco a poco dim.al...*

1479

1490

1501

1510

1519

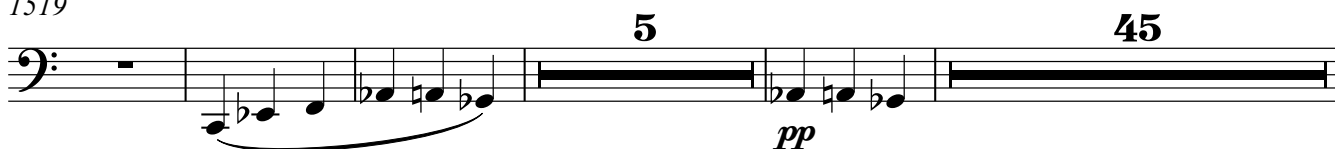

1573

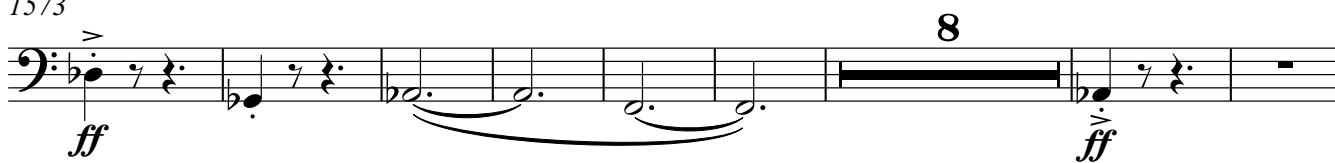

1589

1594

1599

1604

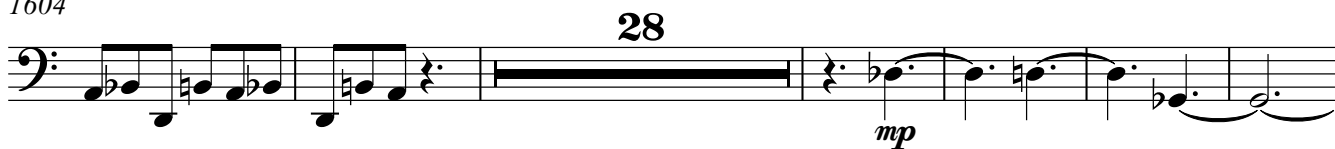

1638

1673

1678

1683

1690

1704

1714

1719

1723

# Concerto for Piano No.3

Contrabass

on a purpose-selected tone row  
Op.92

Marshall M Kerr

## 1. Adagietto $\text{♩} = 75$

11

23

28 Poco più mosso  $\text{♩} = 80$  Molto più mosso  $\text{♩} = 90$

44

53

73

104 Andante  $\text{♩} = 100$

114

118

Contrabass

138

143

152

162

170

178 Allegretto  $\text{♩} = 110$

184

204

214

241

248

258

281

284

305 Allegro moderato  $\text{♩} = 120$

323

332

341

378

391

413 Tempo Primo  $\text{♩} = 75$

420

Contrabass

434

440 **Allegro deciso**  $\text{♩} = 140$

**24**

468

475

**18**

**2**

500

**6**

514

**21**

**3**

543

**3**

550

557 **Tempo secondo**  $\text{♩} = 80$

**25**

**Tempo terzo**  $\text{♩} = 90$

**26**

608 **Tempo quarto**  $\text{♩} = 100$

**21**

**34**

**Tempo quinto**

**Tempo sesto**  $\text{♩} = 120$

**Tempo settimo**  $\text{♩} = 140$

663

**13**

**20**

698

707 2. Lento  $\text{♩} = 40$

714

717

738

741

750

760

776

883

892

903

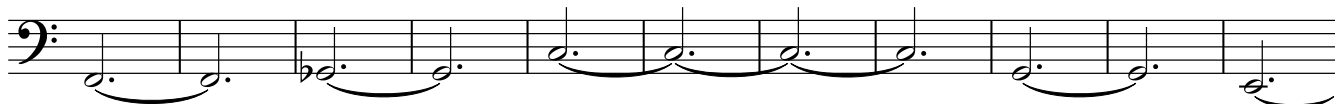

914

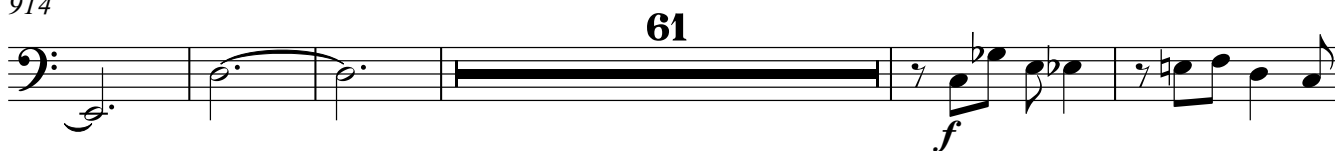

980

986

992

997

1003

1014

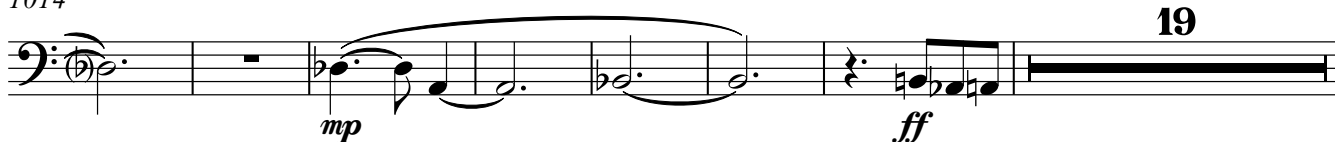

Contrabass

1040

1040-1050: A musical staff in bass clef with a key signature of one flat. It contains ten measures of music, each starting with a half note followed by a dotted half note, all under a single slur. The dynamics are marked *mp*.

1051

1051-1061: A musical staff in bass clef with a key signature of one flat. It contains ten measures of music, each starting with a half note followed by a dotted half note, all under a single slur.

1062

1062-1082: A musical staff in bass clef with a key signature of one flat. It contains twenty-one measures. Measures 1062-1082 are indicated by a thick black bar and the number **13**. The dynamics are marked *mf*.

1083

1083-1093: A musical staff in bass clef with a key signature of one flat. It contains eleven measures of music, each starting with a half note followed by a dotted half note, all under a single slur.

1094

1094-1104: A musical staff in bass clef with a key signature of one flat. It contains eleven measures of music, each starting with a half note followed by a dotted half note, all under a single slur.

1105

1105-1115: A musical staff in bass clef with a key signature of one flat. It contains eleven measures of music, each starting with a half note followed by a dotted half note, all under a single slur.

1116

1116-1126: A musical staff in bass clef with a key signature of one flat. It contains eleven measures of music, each starting with a half note followed by a dotted half note, all under a single slur.

1127

1127-1195: A musical staff in bass clef with a key signature of one flat. It contains sixty-nine measures. Measures 1127-1195 are indicated by a thick black bar and the number **63**. The dynamics are marked *f*.

1196

1196-1216: A musical staff in bass clef with a key signature of one flat. It contains twenty-one measures of music, each starting with a half note followed by a dotted half note, all under a single slur. The dynamics are marked *ff*.

1202

1202-1206: A musical staff in bass clef with a key signature of one flat. It contains five measures of music, each starting with a half note followed by a dotted half note, all under a single slur.

1207

1207-1211: A musical staff in bass clef with a key signature of one flat. It contains five measures of music, each starting with a half note followed by a dotted half note, all under a single slur. The dynamics are marked *5*.

1216

1223

1253

1271

1321

1339

1344

1495

1506

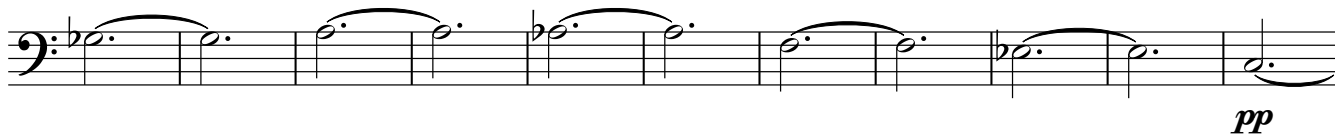

1517

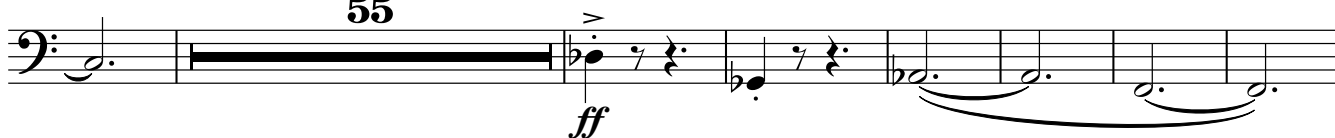

1579

1592

1597

1602

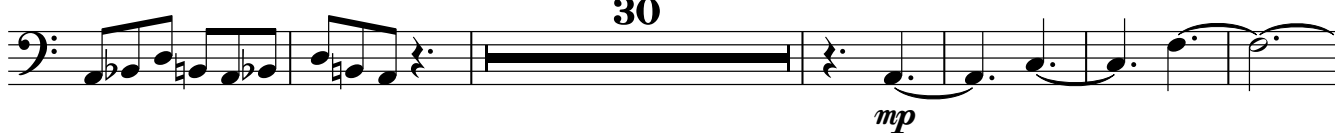

1638

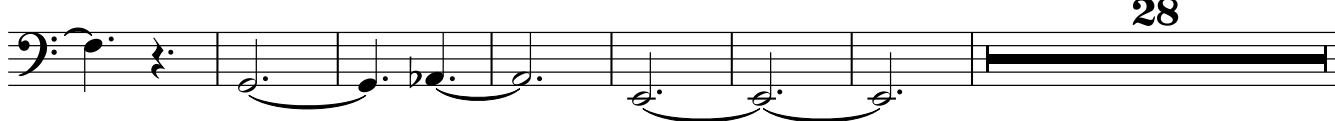

1673

1678

1683

Contrabass

1690

1704

1714

1719

1723
