

Mundaka, Op.95

on a purpose-selected tone row

Marshall M. Kerr

Introduzione. Largo $\text{♩} = 54$

Flute *pp*

Clarinet in B \flat

Cor Anglais *pp*

Bassoon

5

Fl.

Cl.

C. A.

Bsn.

7

Fl.

Cl.

C. A.

Bsn.

10 Andante robusto $\text{♩} = 108$

Fl. *mp*

Cl. *mp*

C. A. *mp*

Bsn. *mp*

Fl. *mp*

Cl. *mp*

C. A. *mp*

Bsn. *mp*

Fl. *mp*

Cl. *mp*

C. A. *mp*

Bsn. *mp*

Fl. *mf*

Cl. *mf*

C. A. *mf*

Bsn. *mf*

26

Fl.

Cl.

C. A.

Bsn.

30

Fl.

Cl.

C. A.

Bsn.

34

Fl.

Cl.

C. A.

Bsn.

38

Fl.

Cl.

C. A.

Bsn.

43

Fl.

Cl.

C. A.

Bsn.

mf

48

Fl.

Cl.

C. A.

Bsn.

mf

51

Fl.

Cl.

C. A.

Bsn.

54

Fl.

Cl.

C. A.

Bsn.

57

Fl. Cl. C. A. Bsn.

mp

60

Fl. Cl. C. A. Bsn.

mp

64

Fl. Cl. C. A. Bsn.

68

Fl. Cl. C. A. Bsn.

73

Fl.
Cl.
C. A.
Bsn.

79

Fl.
Cl.
C. A.
Bsn.

p

84

Fl.
Cl.
C. A.
Bsn.

87

Fl.
Cl.
C. A.
Bsn.

mp

91

Fl. *mp*

Cl.

C. A. *mp*

Bsn. *mp*

96

Fl.

Cl.

C. A.

Bsn. *mf*

101

Fl.

Cl. *mf*

C. A. *mf*

Bsn.

104

Fl.

Cl.

C. A.

Bsn.

108

Fl.
Cl.
C. A.
Bsn.

112

Fl.
Cl.
C. A.
Bsn.

mp

117

Fl.
Cl.
C. A.
Bsn.

122

Fl.
Cl.
C. A.
Bsn.

125 \flat \ominus

Fl. *mf*

Cl. *mf*

C. A. *mf*

Bsn. *mf*

130

Fl. *mp*

Cl.

C. A.

Bsn. *mp*

135

Fl.

Cl. *mp*

C. A. *mp*

Bsn.

140

Fl. *p*

Cl.

C. A.

Bsn. *p*

144

Fl.
Cl.
C. A.
Bsn.

mp

mp

mp

mp

148

Fl.
Cl.
C. A.
Bsn.

151

Fl.
Cl.
C. A.
Bsn.

155

Fl.
Cl.
C. A.
Bsn.

mf

158

Fl.

Cl.

C. A.

Bsn.

mf

161

Fl.

Cl.

C. A.

Bsn.

mf

164

Fl.

Cl.

C. A.

Bsn.

f

167

Fl.

Cl.

C. A.

Bsn.

170

Fl.

Cl.

C. A.

Bsn.

ff

mf

174

Fl.

Cl.

C. A.

Bsn.

mf

177

Fl.

Cl.

C. A.

Bsn.

mp

183

Fl.

Cl.

C. A.

Bsn.

189

Fl.
Cl.
C. A.
Bsn.

195

Fl.
Cl.
C. A.
Bsn.

200

Fl.
Cl.
C. A.
Bsn.

206

Fl.
Cl.
C. A.
Bsn.

Flute

Mundaka, Op.95

on a purpose-selected tone row

Marshall M. Kerr

Introduzione. Largo $\text{♩} = 54$

Flute

49 *mf*

52

56

59 *mp*

65

69 **4**

77 *p*

83

87 **2** *mp*

92 **3**

99 **4** *mf*

Flute

106 

113 

118 

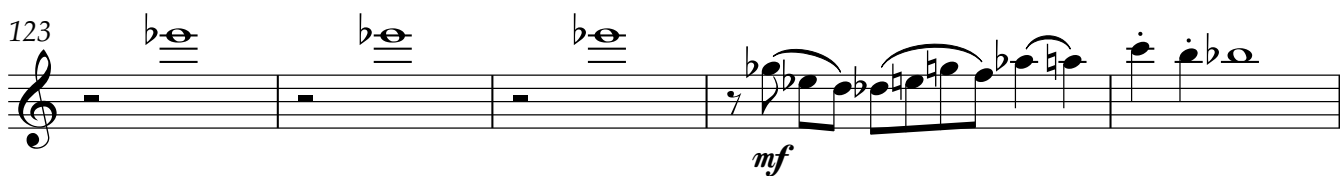
123 

128 

133 

138 

142 

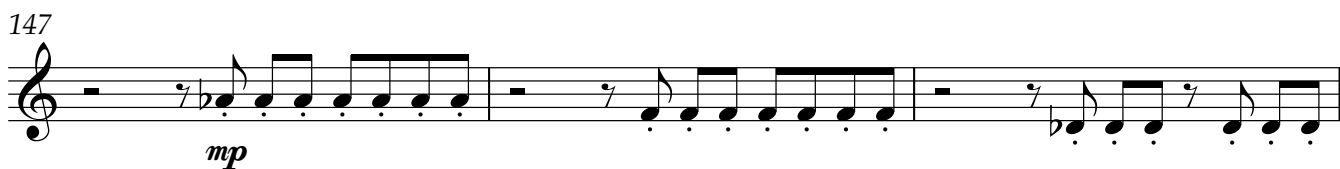
147 

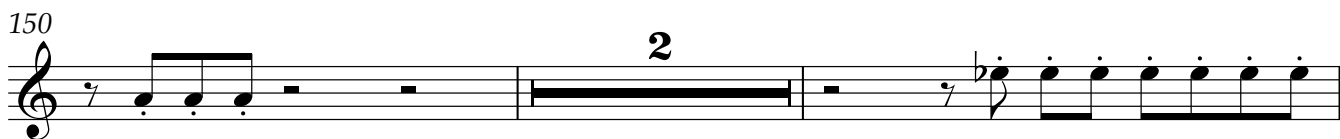
150 

154 

Flute

160

mf

163

f

166

169

ff

173

mf **3** *mp*

179

5

189

193

4 *p*

201

208

pp

Mundaka, Op.95

on a purpose-selected tone row

Clarinet in B \flat

Marshall M. Kerr

Introduzione. Largo $\text{♩}=54$

4

p

9

Andante robusto $\text{♩}=108$

mp

14

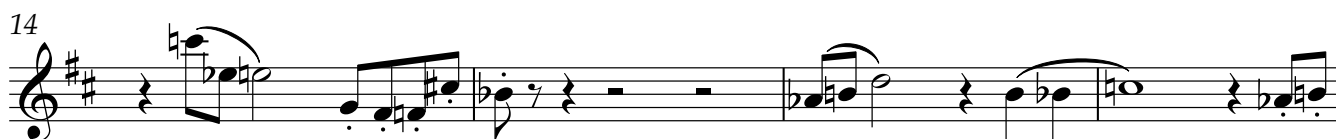

18

22

mf

26

31

35

5

mp

43

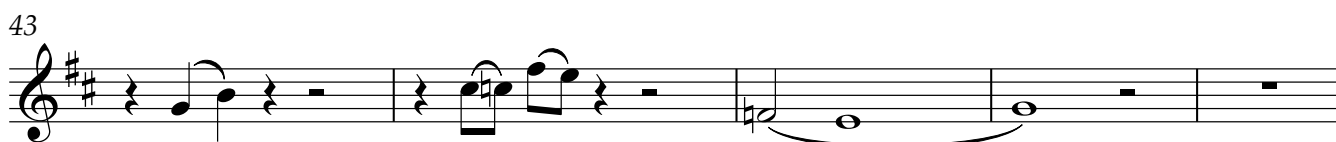

Clarinet in B \flat

48

51

54

58

65

69

77

83

86

90

97

Clarinet in B \flat

102

106

111

115

6

125

mf

129

133

3

mp

139

3

p

145

mp

149

2

Clarinet in B \flat

206

Cor Anglais

Mundaka, Op.95

on a purpose-selected tone row

Marshall M. Kerr

Introduzione. Largo $\text{♩}=54$

3

pp *p*

8

Andante robusto $\text{♩}=108$

mp

13

mp

17

2

mp

22

mf

26

3

mf

32

mf

35

mp

38

mp

Cor Anglais

41

45

49

54

57

61

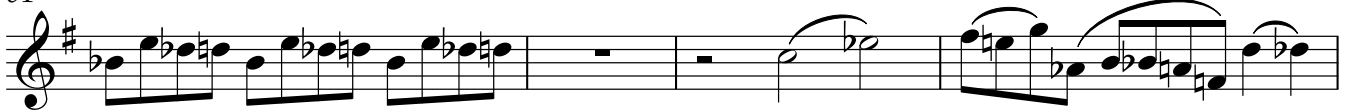

65

73

79

84

87

Cor Anglais

190

197

206

Bassoon

52

56

59

65

70

74

80

85

88

94

101

107

112

6

121

126

mf

130

2

mp

136

141

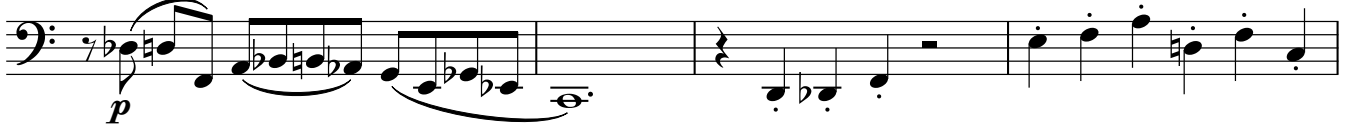

p

145

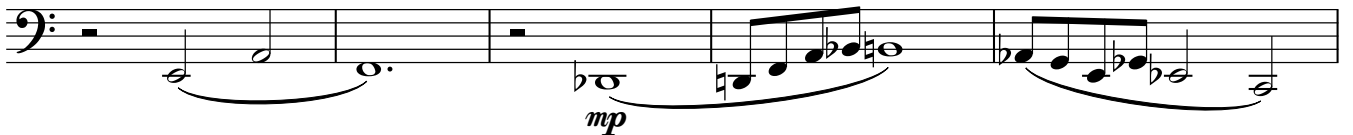

mp

150

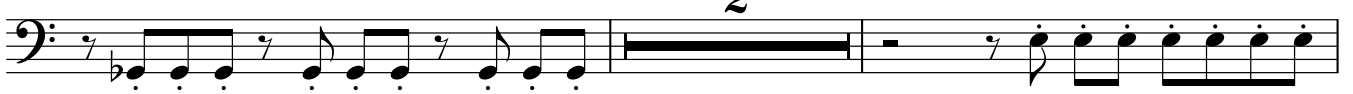

2

154

7

Bassoon

163

167

170

176

180

185

190

201

207
