

# Kena, Op.98

on a purpose-selected tone row

Marshall M Kerr

**Andante espansivo** ♩=96

10

19

28

Hn. *p* *mp*

C Tpt. *mp*

Tbn. *p* *mp*

Tba. *p* *mp*

37

Hn. *mp*

C Tpt. *p* *mp*

Tbn. *p* *mp*

Tba. *p* *mp*

46 **Allegretto con moto** ♩=108

Hn. *mf*

C Tpt. *mf*

Tbn. *mf*

Tba. *mf*

54

Hn.

C Tpt. *3*

Tbn.

Tba.

62

70

78

84

91

Hn. *mp*

C Tpt. *mp*

Tbn. *mp*

Tba. *mp*

100 **Tempo Primo** ♩=96

Hn.

C Tpt. *p*

Tbn. *p*

Tba. *p*

108

Hn. *mp*

C Tpt. *mp*

Tbn. *mp*

Tba. *mp*

115

Hn.

C Tpt.

Tbn. *p*

Tba.

123

Hn.

C Tpt.

Tbn.

Tba.

*mp*

*mp*

*mp*

*mp*

**Allegro ma non troppo** ♩=116

130

Hn.

C Tpt.

Tbn.

Tba.

*mf*

*mf*

*mf*

135

Hn.

C Tpt.

Tbn.

Tba.

142

Hn.

C Tpt.

Tbn.

Tba.

148

Hn.

C Tpt.

Tbn.

Tba.

*mp*

*mp*

*mp*

*mp*

156

Hn.

C Tpt.

Tbn.

Tba.

*p*

*p*

*p*

*p*

*mp*

164

Hn.

C Tpt.

Tbn.

Tba.

*mp*

*mp*

170

Hn.

C Tpt.

Tbn.

Tba.

*p*

*p*

*p*

178

Hn.  
C Tpt.  
Tbn.  
Tba.

*pp*  
*pp*  
*pp*

182

Hn.  
C Tpt.  
Tbn.  
Tba.

186 **Più mosso**  $\text{♩} = 132$

Hn.  
C Tpt.  
Tbn.  
Tba.

*mf*  
*mf*  
*mf*

194

Hn.  
C Tpt.  
Tbn.  
Tba.

*f*  
*f*  
*f*

203

211

220

228

237

Hn.

C Tpt.

Tbn.

Tba.

*p*

245

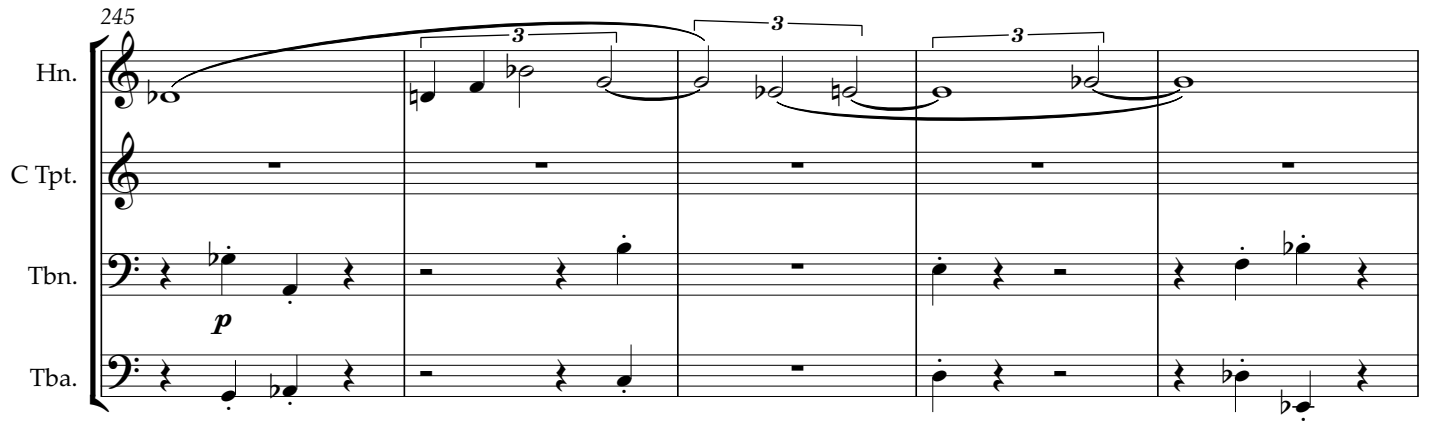

Hn.

C Tpt.

Tbn.

Tba.

*p*

250

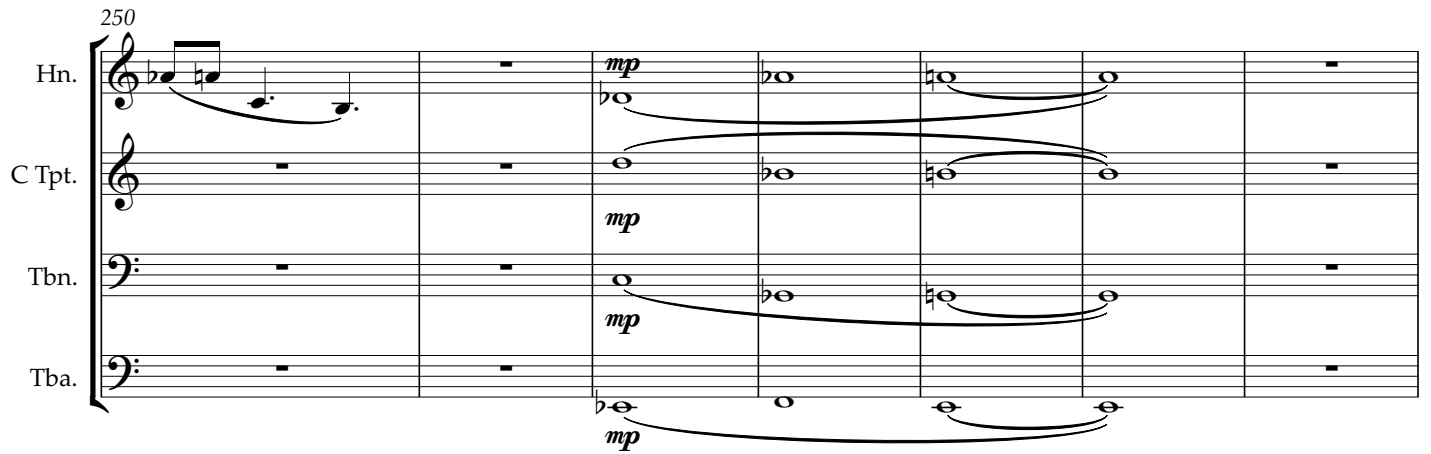

Hn.

C Tpt.

Tbn.

Tba.

*mp*

257 **Tempo Terzo** ♩=116

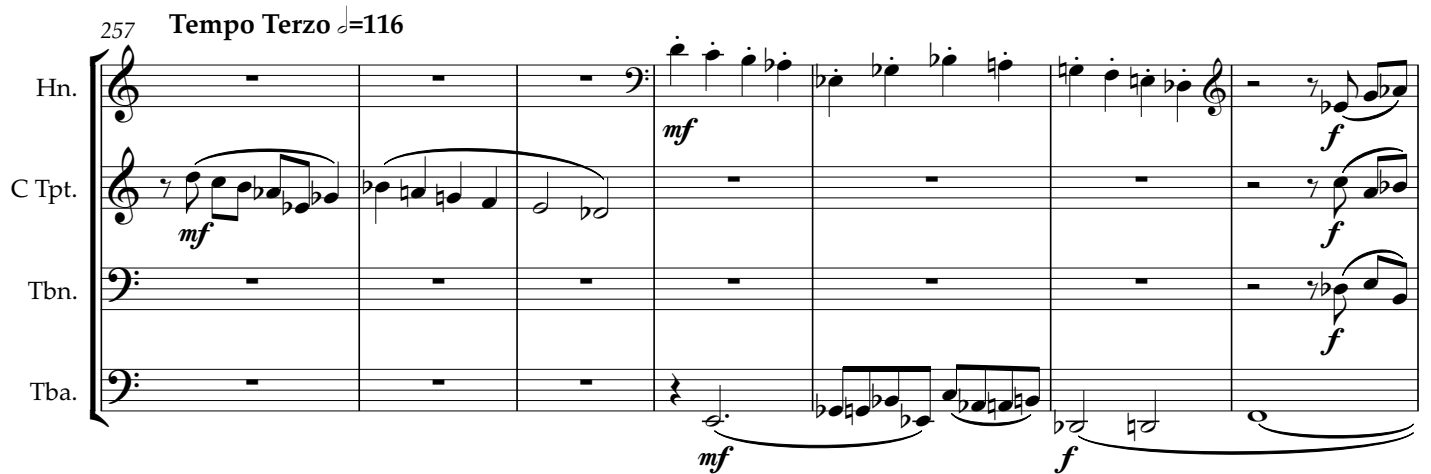

Hn.

C Tpt.

Tbn.

Tba.

*mf*

*f*

264

Hn.  
C Tpt.  
Tbn.  
Tba.

271

Hn.  
C Tpt.  
Tbn.  
Tba.

278

Hn.  
C Tpt.  
Tbn.  
Tba.

*mf*

284

Hn.  
C Tpt.  
Tbn.  
Tba.

3

292 **Tempo Secondo** ♩=108

316 **Adagio** ♩=72

325

Hn.

C Tpt.

Tbn.

Tba.

*p*

334

Hn.

C Tpt.

Tbn.

Tba.

*pp*

340

Hn.

C Tpt.

Tbn.

Tba.

Horn in F

# Kena, Op.98

on a purpose-selected tone row

Marshall M Kerr

Andante espansivo  $\text{♩} = 96$

*mp*

9 *p* *mp*

22 *mf* *p*

31 *mp*

38

46 Allegretto con moto  $\text{♩} = 108$

*mf*

53

62 *mp*

74 *mf*

78 *f*

Horn in F

83

89

96

Tempo Primo  $\text{♩} = 96$

108

114

125

130 Allegro ma non troppo  $\text{♩} = 116$

136

143

151

159

Horn in F

169

*p*

175

*pp*

180

**2**

186 **Più mosso**  $\text{♩} = 132$

*mf*

193

*f*

200

**2**

*mf*

209

**3**

*mp*

218

**3**

**2**

*p*

228

**2**

*pp*

236

**2**

*p*

241

Horn in F

245

250

*mp*

257 **Tempo Terzo**  $\text{♩} = 116$

3

*mf*

264

*f*

269

*mf*

274

*mf*

282

*mf*

289 **Tempo Secondo**  $\text{♩} = 108$

2

*mp*

296

*mp*

302

*mp*

310 **Adagio**  $\text{♩} = 72$

4 14 3

*p*

Horn in F

332

Trumpet in C

# Kena, Op.98

on a purpose-selected tone row

Marshall M Kerr

Andante espansivo  $\text{♩} = 96$

13

mp mp

20

mf p

27

mp

36

45

Allegretto con moto  $\text{♩} = 108$

mf

51

58

4

mp

67

3

mf

75

79

f

Trumpet in C

84 *mf*

90 *mp*  
Tempo Primo ♩=96

97 *p*

106

112 *mp* 7

124 *mp*

130 *mf*  
Allegro ma non troppo ♩=116

135

142 2

149 *mp*

155 *p* 6 *mp*

Trumpet in C

167

172

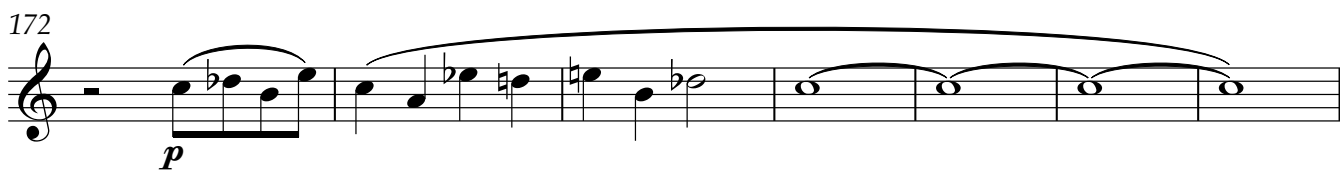

179

186 Più mosso  $\text{♩} = 132$

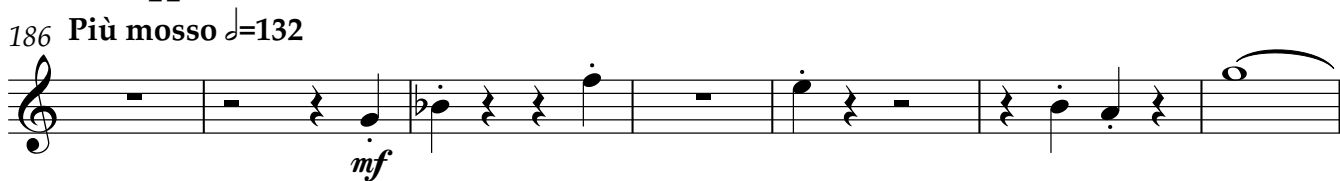

193

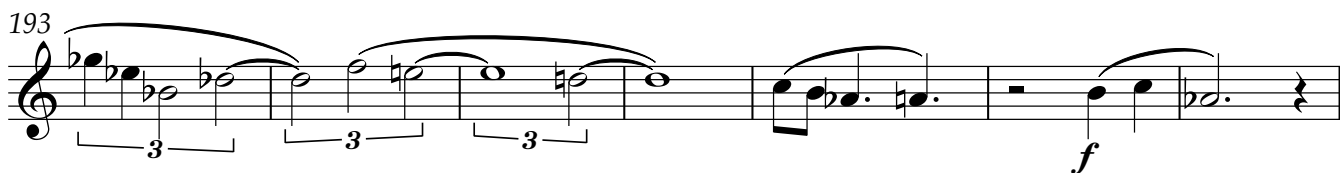

200

209

218

226

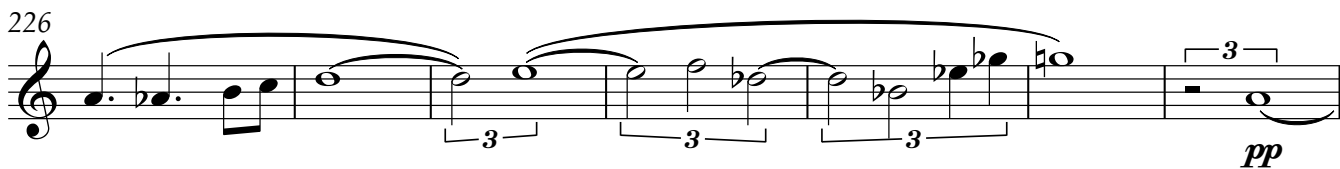

233

240

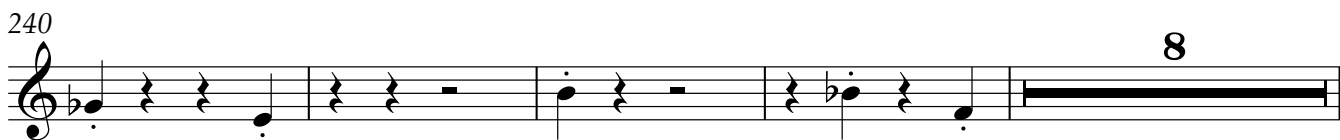

Trumpet in C

252 *mp*

257 **Tempo Terzo**  $\text{♩} = 116$  *mf* **3** *f*

264

269 **2**

276 *mf*

282 **3**

289 **Tempo Secondo**  $\text{♩} = 108$  **2** *mp* **2**

298 **3**

304

313 **Adagio**  $\text{♩} = 72$  **7** *p* **3**

326 **16**

Trombone

# Kena, Op.98

on a purpose-selected tone row

Marshall M Kerr

Andante espansivo  $\text{♩}=96$

46 Allegretto con moto  $\text{♩}=108$

74

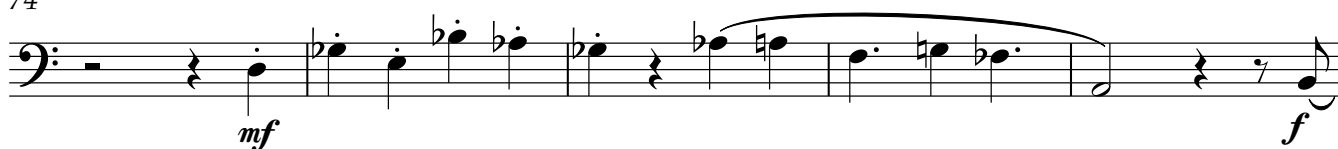

79

85

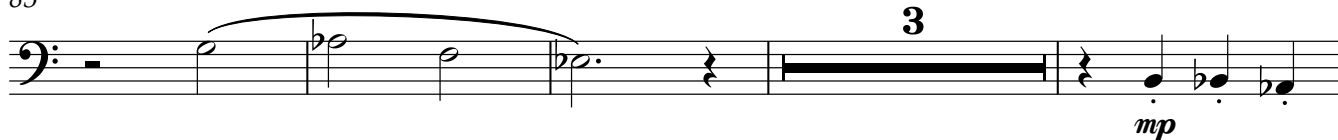

92

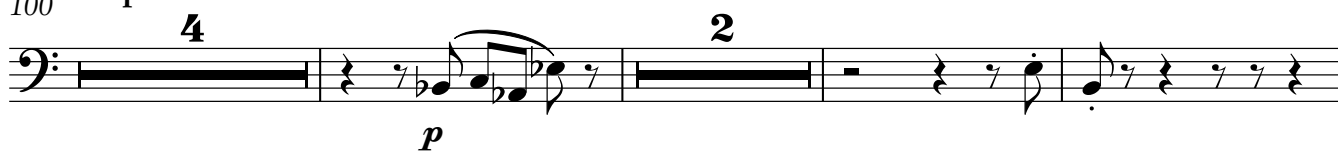
100 **Tempo Primo** ♩=96

109

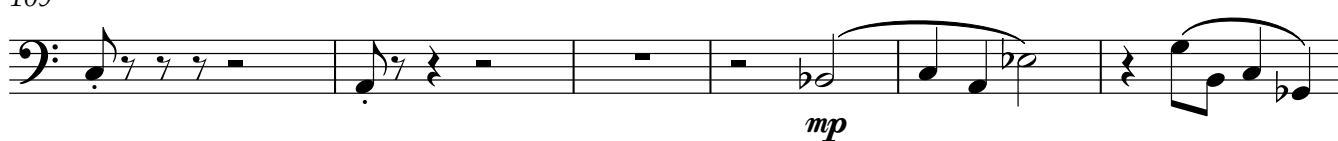

115

122

129

**Allegro ma non troppo** ♩=116

137

143

Trombone

150

3  
*mp* *p*

159

2 4  
*mp*

169

*p*

175

*pp*

183

*Più mosso*  $\text{♩} = 132$   
2 6  
*mf*

196

*f*

203

*mf*

210

3  
*mp*

219

*p*

226

2

232

3 8  
*pp*

Trombone

245

253

Tempo Terzo  $\text{♩} = 116$

265

274

280

286

292

Tempo Secondo  $\text{♩} = 108$

299

304

316

Adagio  $\text{♩} = 72$

321

Tuba

# Kena, Op.98

on a purpose-selected tone row

Marshall M Kerr

Andante espansivo  $\text{♩} = 96$

14

22

33

39

46 Allegretto con moto  $\text{♩} = 108$

53

65

68

Tuba

74

80

87

94

100 **Tempo Primo** ♩=96

109

115

127

**Allegro ma non troppo** ♩=116

134

140

146

Tuba

155

165

171

184

Più mosso  $\text{♩} = 132$

191

204

212

220

229

237

244

Tuba

252

*mp*

257 **Tempo Terzo**  $\text{♩} = 116$

*mf* *f*

265

*f*

273

*f*

281

*mf*

286

*mf*

292 **Tempo Secondo**  $\text{♩} = 108$

*mp*

301

*mp*

313

**Adagio**  $\text{♩} = 72$

*pp*

339

*pp*