

Isha

on a purpose-selected tone row

Op.94

Marshall M. Kerr

Allegro deciso ♩.=124

Violin I

Violin II

Viola

Violoncello

Violin

Vln.

Vla.

Vc.

Violin

Vln.

Vla.

Vc.

10

Violin

Vln.

Vla.

Vc.

13

Violin

Vln.

Vla.

Vc.

16

Violin

Vln.

Vla.

Vc.

mf

20

Violin

Vln.

Vla.

Vc.

26

Violin

Vln.

Vla.

Vc.

29

Violin

Vln.

Vla.

Vc.

32

Violin

Vln.

Vla.

Vc.

35

Violin

Vln.

Vla.

Vc.

mp

38

Violin

Vln.

Vla.

Vc.

mp

42

Violin

Vln.

Vla.

Vc.

pizz. mf

45

Violin

Vln.

Vla.

Vc.

mf

arco

mp

49

Violin

Vln.

Vla.

Vc.

mp

52

Violin

Vln.

Vla.

Vc.

p

p

p

56

Violin

Vln.

Vla.

Vc.

60

Violin

Vln.

Vla.

Vc.

64

Violin

Vln.

Vla.

Vc.

67

Violin

Vln.

Vla.

Vc.

71 **Andante con moto** ♩.=108

Violin

Vln.

Vla.

Vc.

79

Violin

Vln.

Vla.

Vc.

88

Violin

Vln.

Vla.

Vc.

97

Violin

Vln.

Vla.

Vc.

f

f

105

Violin

Vln.

Vla.

Vc.

f

f

114

Violin

Vln.

Vla.

Vc.

ff

f

f

f

122

Violin

Vln.

Vla.

Vc.

131

Violin

Vln.

Vla.

Vc.

mf

mf

mf

140

Violin

Vln.

Vla.

Vc.

mf

f

f

150

Violin

Vln.

Vla.

Vc.

f

f

156

Violin

Vln.

Vla.

Vc.

163

Violin

Vln.

Vla.

Vc.

mf

mp

169

$\text{♩} = 40$

Violin

Vln.

Vla.

Vc.

$4+3+2+3$
8

174

Tempo Primo $\text{♩} = 124$

Violin

Vln.

Vla.

Vc.

mf

$4+3+2+3$
8

177

Violin

Vln.

Vla.

Vc.

mp

181

Violin

Vln.

Vla.

Vc.

mp

mp

186

Violin

Vln.

Vla.

Vc.

mf

mf

190

Violin

Vln.

Vla.

Vc.

mf

mf

193

Violin

Vln.

Vla.

Vc.

f

f

f

196

Violin
Vln.
Vla.
Vc.

ff

200

Violin
Vln.
Vla.
Vc.

ff

203

Violin
Vln.
Vla.
Vc.

f
mf
f
mf
mp

209

Violin
Vln.
Vla.
Vc.

mp

214

Violin
Vln.
Vla.
Vc.

mp

218

Violin
Vln.
Vla.
Vc.

223

$\text{♩} = 60$ $\text{♩} = 124$

Violin
Vln.
Vla.
Vc.

p

p

p

228

Violin
Vln.
Vla.
Vc.

poco a poco cresc.al...

poco a poco cresc.al...

poco a poco cresc.al...

poco a poco cresc.al...

231

Violin
Vln.
Vla.
Vc.

234

Violin
Vln.
Vla.
Vc.

ff *f*
ff *f*
ff *f*
ff *f*

236

Violin
Vln.
Vla.
Vc.

mf *pizz. ff*
mf *pizz. ff*
mf *pizz. ff*
mf *pizz. ff*

Isha

Violin I

on a purpose-selected tone row

Op.94

Marshall M. Kerr

Allegro deciso ♩.=124

mp

5

9

13

17

mf

21

7

30

34

mp

40

4

Violin I

47

mf *mp*

51

p

55

59

64

3

71 *Andante con moto* ♩.=108

5 4

84

4

94

102

3

111

3

Violin I

121 *f* **4**

131 *mf* **3**

141 **5** *f*

153 **2**

160 *mf*

167 **5** $\text{♩} = 40$ **Tempo Primo** $\text{♩} = 124$ **4+3+2+3** **8** *mf*

176

179 *mp*

185

Violin I

189 *mf*

193 *f*

198 *ff*

202 *f*

206 *mp*

212 *4*

219

224 $\text{♩} = 60$ $\text{♩} = 124$ *p* *poco a poco cresc.al...*

229

231

Isha

Violin II

on a purpose-selected tone row

Op.94

Marshall M. Kerr

Allegro deciso ♩.=124

5

9

13

16

19

23

27

31

34

mp

3

mp

Violin II

39 

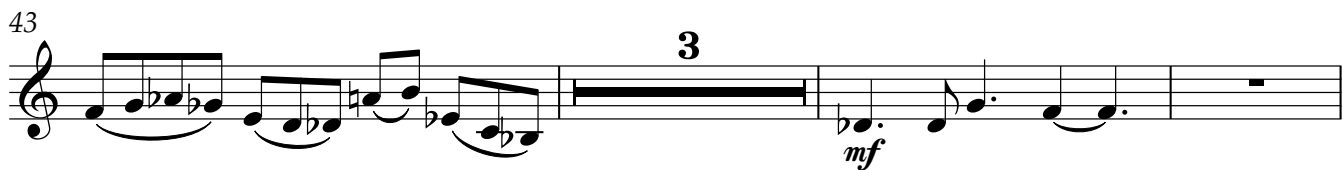
43 

49 

52 

57 

61 

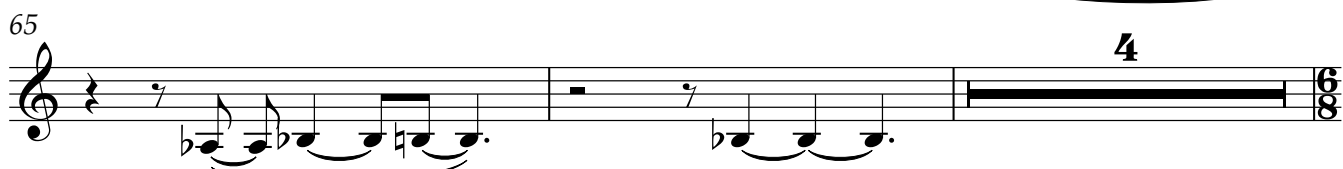
65 

71 *Andante con moto* ♩ = 108 

78 

93 

106 

Violin II

113

122

132

142

150

162

168

177

180

186

191 *mf* *f*

194

198 *ff*

201

205 *f* *mf* *mp* 5

214

218 2

224 $\text{♩} = 60$ $\text{♩} = 124$ *p* 2 *poco a poco cresc.al...*

229

231

234 *ff* *f*

Violin II

237

Isha

Viola

on a purpose-selected tone row

Op.94

Marshall M. Kerr

Allegro deciso ♩.=124

5

mp

9

12

16

19

23

28

33

39

mp

45

44

47

51

54

59

63

67

Andante con moto ♩.=108

78

92

102

112

Viola

121

131

143

152

158

163

173 $\text{♩} = 40$

Tempo Primo $\text{♩} = 124$

177

181

185

190

193

196

200

203

207

214

223

228

231

233

Viola

236

Isha

Violoncello

on a purpose-selected tone row

Op.94

Marshall M. Kerr

Allegro deciso ♩.=124

8 *mp*

5

9

12

15 *mf*

19

23

27

31 **4**

36 *mp*

39

44

47

50

54

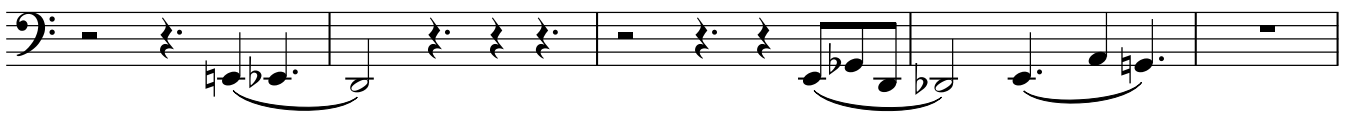

59

62

65

71 Andante con moto ♩.=108

82

94

Violoncello

102

2
f

110

2
ff

119

f

127

7

140

mf 3

150

f 2

157

163

mf *mp*

170

$\text{♩} = 40$ **Tempo Primo** $\text{♩} = 124$
4+3+2+3
8
mf

176

178

5

185

188

194

197

200

204

208

218

224

229

231

231

Violoncello

233

235

238

